

Proposed Rear Elevation

White uPVC fascia
Slate roof to match existing with lead flashings throughout
White uPVC window double glazed units to match existing

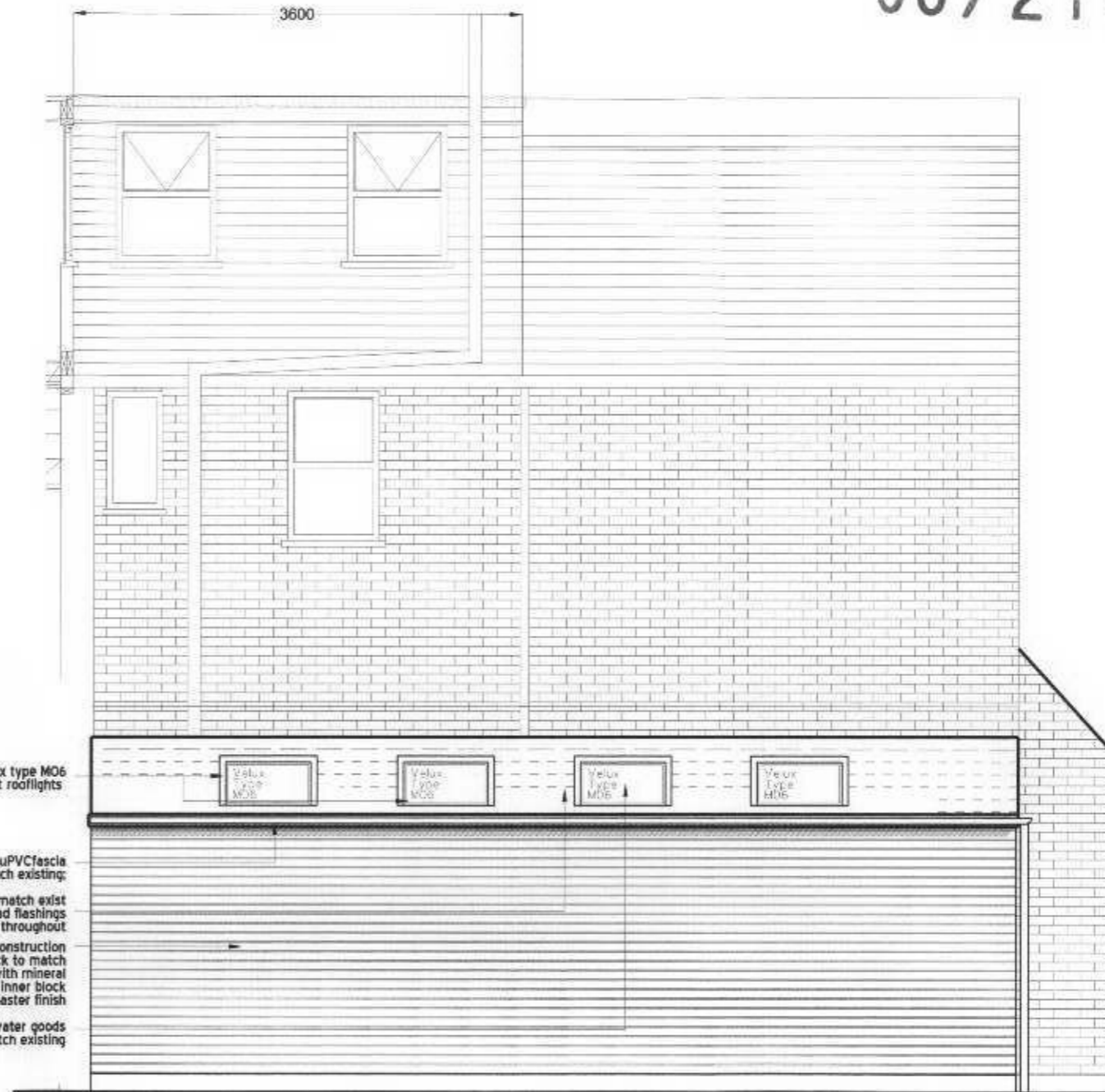

Proposed Side Return Elevation

4 No. Velux type MO6 centre pivot rooflights
White uPVC fascia to match existing
Slate roof to match existing with lead flashings throughout
Proposed flank wall construction 103mm facing brick to match existing; 75mm cavity with mineral wool batts; 100mm inner block work skin with plaster finish
Black plastic rainwater goods to match existing

Drawing Title Proposed Elevations		Scale: 1:50 @ A3	Project Extension Rear 6 Bonser Rd
Drawing Number A1 / 6Bons / 003	Rev. E	Status: Information	Proposed Works Single Storey L Shaped Extension
Revisions: / - 060424 - Issued to AI / Client for information A - 060426 - Issued to AI / Client with amends B - 060816 - Issued to AI / Client C - 060817 - Issued to AI / Client D - 060825 - Issued to AI / Client with reduced extension design E - 060916 - Issued to AI with side ele amended		Client: Mr & Mrs Cauter	

50° NORTH

ARCHITECTURE | CONSULTING | SUSTAINABILITY
Contact: 07958 755136 | leigh@50degrees.co.uk

© COPYRIGHT 50DEGREES NORTH DESIGN CONSULTANTS LTD 2006

A3