



First Floor Plan - Proposed DIMENSIONS

Scale 1:100

Amendments:
 h1: stud wall removed
 *see Room 1 REV C document for further information

 removed walls/doors
 as per 18/0498/LBC
 added walls/doors
 as per 18/0498/LBC

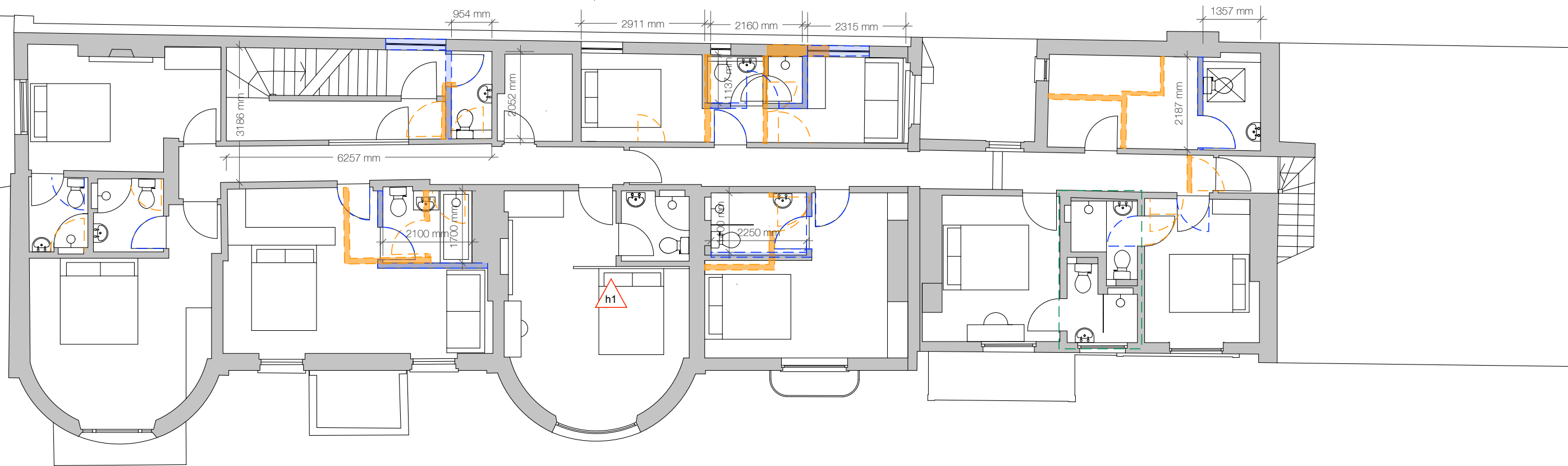

call: +44(0) 20 7385 3066
 mail: hello@catocreative.com
 browse: www.catocreative.com
 tweet: @catocreative

project: TKA
 clients: Kate MacWhirter, Hannatu Gentles
 address: 2 Lion Gate, Hampton Court Road, East Molesey, KT8 9DD

drawing: Listed Building Consent Application no.2
 drawn by: KP
 scale: as shown @A3

all dimensions to be checked on site
 do not scale from this drawing
 these are not structural or building control plans
 copyright & intellectual property laws apply



revision
F
 issue date: June 29, 2018