

NOTES

- 1) DRAWINGS TO BE READ IN CONJUNCTION WITH SPECIFICATION, ARCHITECT DRAWINGS AND SPECIFICATION AND STRUCTURAL ENGINEERS DRAWINGS
- 2) DO NOT SCALE FROM THIS DRAWING - ALL DIMENSIONS TO BE CHECKED ON SITE.
- 3) ALL OUTLETS TO BE PROVIDED WITH ISOLATION VALVES AND MAINS WATER OUTLETS PROVIDE WITH REGULATION DOUBLE CHECK VALVES WHERE REQUIRED
- 4) ALL PIPE-WORK TO BE LAGGED
- 5) PIPE ROUTES ARE INDICATIVE AND THE CONTRACTOR IS RESPONSIBLE FOR THE FINAL POSITION AND COORDINATION OF SERVICES TO SUIT THE SITE CONDITIONS
- 6) ALL PIPE SIZES AND RADIATOR SIZES ARE TO BE CHECKED ON SITE AND ANY VARIATIONS REQUIRED TO SUIT THE SITE CONDITIONS NOTIFIED TO THE C.A.

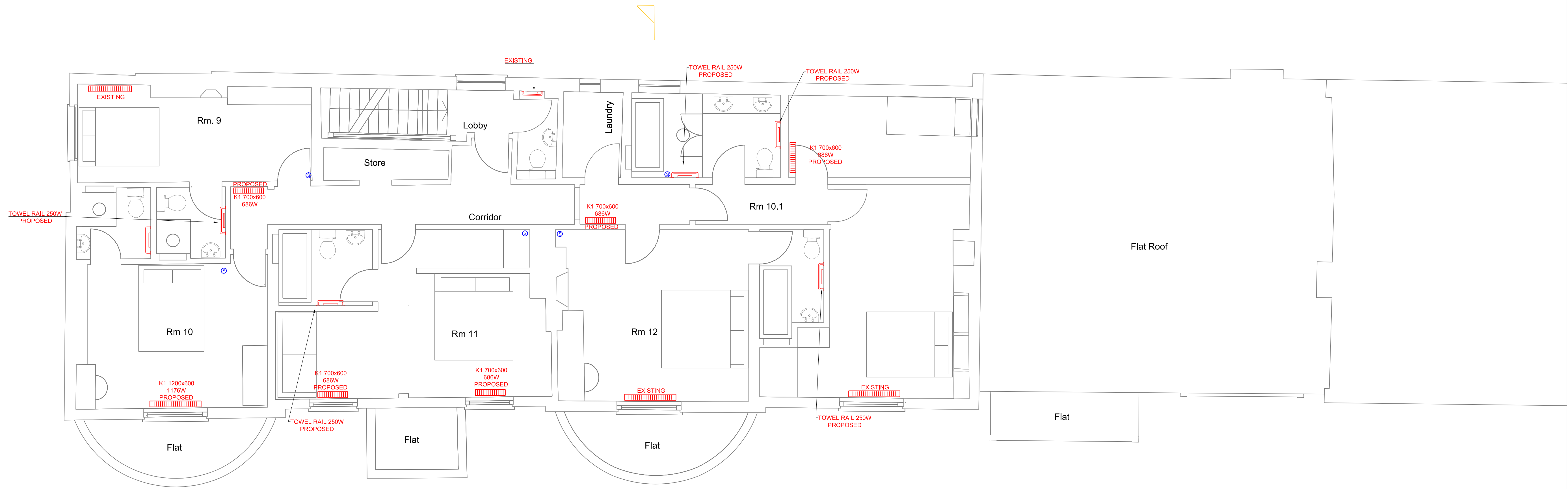

SECOND FLOOR

PLANNING INFORMATION

SECOND FLOOR WORKS

- 1) SERVICES AND EQUIPMENT INSTALLATION OR REPLACEMENT AS ABOVE
- 2) REPLACEMENT OF EXISTING ELECTRICAL WIRING THROUGHOUT. CABLING TO RUN IN EXISTING CABLE WAYS, NOTCHING AND CUTS OUT IN JOISTING
- 3) REPLACEMENT OF ALL EXISTING HEATING LTHW, DHWS, CWS, MCWS PIPEWORK - ALL NEW PIPES TO RUN IN EXISTING NOTHING AND CUT OUTS WHERE REQUIRED
- 4) NEW SANITARY WARE TO CONNECT TO EXISTING MAIN SOIL PIPE RUNS
- 5) LIKE FOR LIKE REPLACEMENT OF SANITARY EXTRACT FANS TO RUN TO EXISTING DUCT POSITIONS

1	REVISED SECOND FLOOR LAYOUT	05.07 2018
-	INITIAL ISSUE	27.03 2018
REV	DESCRIPTION	ISSUED BY DATE CHECKED BY DATE APPROVED BY DATE



MECHANICAL & ELECTRICAL DESIGN SERVICES

5 SYON COURT, THE AVENUE
 London, E11 2EE
 Telephone: 0203 719 5418
 078 0873 4505
 e-mail: ROD@WERNINCK.CO.UK

Project Title:
**PLANNING INFORMATION
 KINGS ARMS
 LONDON**

Drawing Title:
**SECOND FLOOR
 PLANNING INFORMATION
 M&E NOTES FOR PLANNING**

Scale	1:50@A1	Date	JUL.2018
Drawing No.	WBS.KA.P04	Revision	1