

# First Floor Plan - Lighting Plan - Proposed

Scale 1:100

## Notes:

- Wall lights to be at 1.8m height
- Sockets to be 450mm from the floor level to the top of the plate
- Switches to be between 900mm and 1.1m from floor level to top of plate
- Sockets, switched wall lights and switched on the panelled headboards to be routed through the headboard panelling to the nearest connection
- Hallway lights and public/staff wc's to have motion sensor lighting
- All bedroom entrance door to have a keycard handle
- All bathroom lighting to be IP65
- New connections to be carefully routed into the walls/ceilings and re-plastered using the same material as the wall/ceiling.
- Existing cable routes to be followed

## Amendments:

- h1: stud wall removed
- \*see Room 1 REV C document for further information

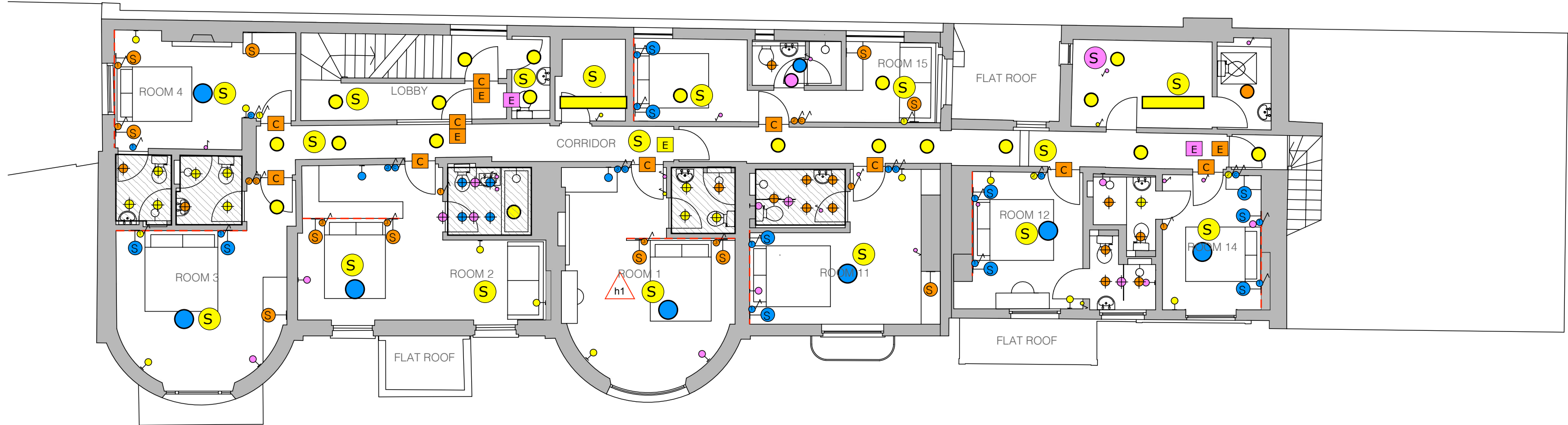

**CATO**  
creative

planning  
design &  
refurbishment

call: +44(0) 20 7385 3066  
mail: hello@catocreative.com  
browse: www.catocreative.com  
tweet: @catocreative

project: TKA  
clients: Kate MacWhirter, Hannatu Gentles  
address: 2 Lion Gate, Hampton Court Road, East Molesey, KT8 9DD

drawing: electrical plan  
drawn by: KP  
scale: as shown @A3

all dimensions to be checked on site  
do not scale from this drawing  
these are not structural or building control plans  
copyright & intellectual property laws apply

revision

C

issue date: July 5, 2018

# First Floor Plan - Wall Plates & Other Connections - Proposed

Scale 1:100

Amendments:  
 h1: stud wall removed  
 \*see Room 1 REV C document for further information

