

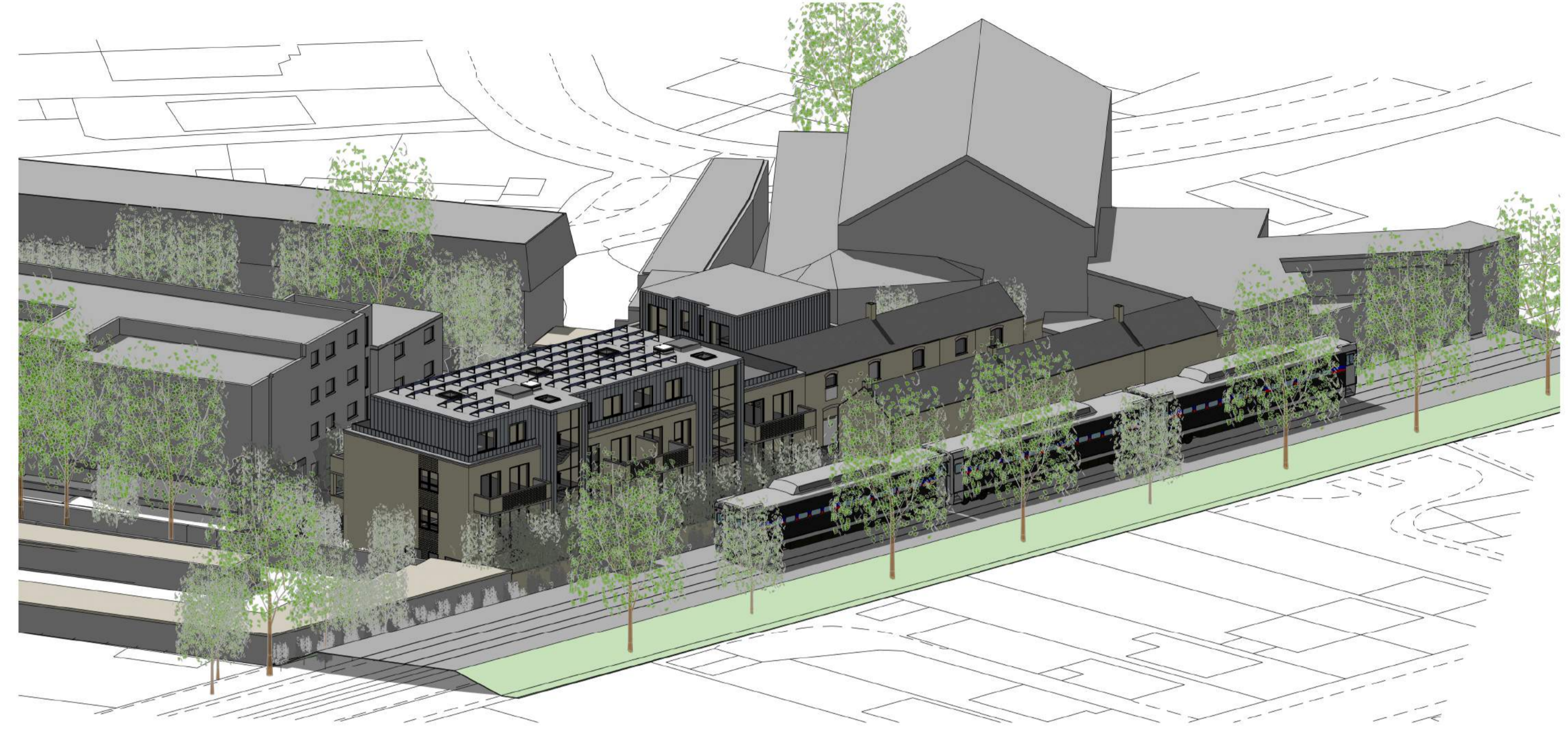

① 3D - East - Proposed



② 3D - North - Proposed



③ 3D - South - Proposed



④ 3D - West - Proposed

PLANNING

Rev	Description	Date	Issued	PF	CH
A	Planning Issue	30/07/2018	Issued	PF	CH

Client
Sharpe Refinery Service Ltd.

Project
Redevelopment of:
Arlington Works
Twickenham TW1 2BB

Drawing
PROPOSED
Mixed Use Scheme
Orthographic Views

Scale	Date	Drawn	Checked
@A1	30/07/18	PF	CH

Brookes Architects
Upstairs at The Grange
Bank Lane, London SW15 5JT
T 020 8487 1223
F 020 8876 4172
E info@brookesarchitects.co.uk
www.brookesarchitects.co.uk