

# Floor Plan General Notes

2. At basement level, dependant upon the infill composition, it may be necessary to excavate deeper to consolidate the sub-surface infill to provide a firm footing for the new lift. Refer to Key Hatch 'H'; Drawings 209, 210 & 211;

14. Remove the existing timber stud nib walls and door to doorway DB03.

12. Strip out the existing mechanical & electrical installation. Refer to Key Hatch 'E'.

DO NOT SCALE THIS DRAWING USE DIMENSIONS ONLY  
 VERIFY ALL DIMENSIONS ON SITE BEFORE COMMENCING ANY WORK OR SHOP DRAWINGS  
 INFORM THE ARCHITECT BEFORE ANY WORK STARTS IF THIS DRAWING EXCEEDS THE QUANTITIES IN ANY WAY

Revision	Date	Description
A	8 <sup>th</sup> May 2017	Addition of demolition information and hatches
B	11 <sup>th</sup> May 2017	Addition of Note 13 & associated works
C	31 <sup>st</sup> August 2017	Notes amended for planning submission

Read this drawing in conjunction with all current issue Drawings, Specifications and the Schedule of Works. Notify the Architect to any discrepancies in the information immediately.

## Demolitions Key

-  B. walls to be removed
-  E. strip out existing services
-  H. careful excavation or opening up of floor to accommodate the new lift
-  I. identified asbestos.



Asbestos is present within this building

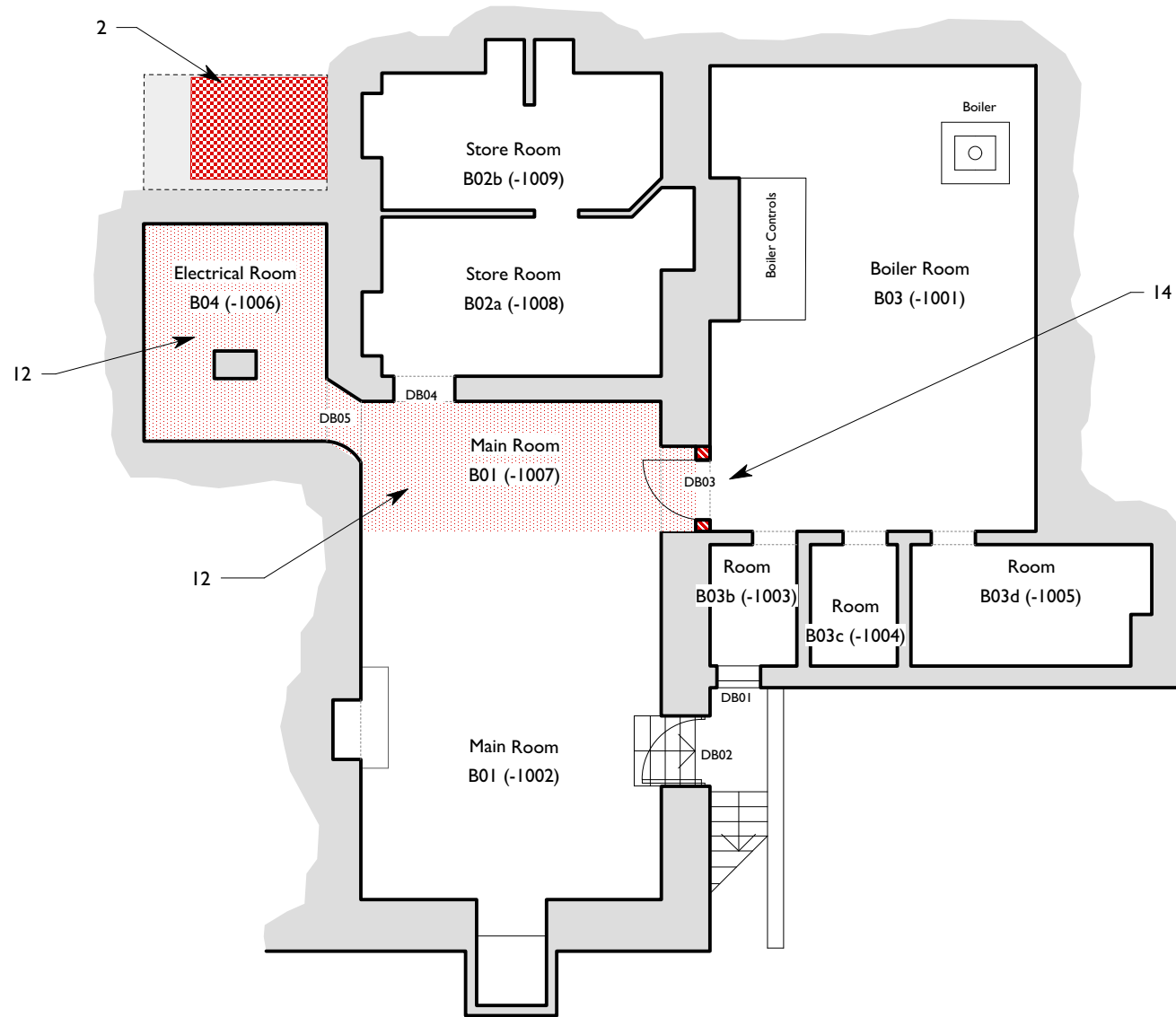

DRAWING ISSUE STATUS	REVISION N°	DATE	SIGNED



## Basement Plan

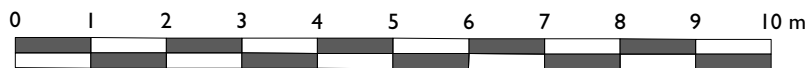

CLIENT  
English Heritage

PROJECT  
Marble Hill House

TITLE  
Main House:  
Basement Floor Plan, as existing  
(showing demolition & stripout)

SCALE  
1:100 @ A3

DATE  
December 2016

JOB N°  
16\_132

DRAWN  
HS

DRAWING N°  
109 C

Acanthus House  
57 Hightown Road  
Banbury • Oxfordshire  
OX16 9BE  
Tel: 01295 702600  
Fax: 01295 702601  
architects@acanthusclewsew.co.uk  
www.acanthusclewsew.co.uk



**Acanthus  
Clews  
architects**

©