

Floor Plan General Notes

1. Limited area of floorvoid within F11 was found to contain asbestos residue, this is to be environmentally cleaned.

13. Remove the existing modern timber framed rooflight Refer to Drawing 211.

4. Remove portion of floor at first floor level to accommodate the new lift. At first floor level the floorboards are to be carefully lifted and set aside for reuse. The floor timbers that can't be reused are to be stored within the stored void. Refer to Key Hatch 'H'; Drawings 209, 210 & 211;

5. Existing asbestos board cladding to door. Refer to Key Hatch 'D'. The asbestos is to be carefully removed

DO NOT SCALE THIS DRAWING USE DIMENSIONS ONLY
 VERIFY ALL DIMENSIONS ON SITE BEFORE COMMENCING ANY WORK OR SHOP DRAWINGS
 INFORM THE ARCHITECT BEFORE ANY WORK STARTS IF THIS DRAWING EXCEEDS THE QUANTITIES IN ANY WAY

Revision	Date	Description
A	8th May 2017	Addition of demolition information and hatches
B	31st August 2017	Notes amended for planning submission

Read this drawing in conjunction with all current issue Drawings, Specifications and the Schedule of Works. Notify the Architect to any discrepancies in the information immediately.

Demolitions Key

 A miscellaneous item to be removed

 D. asbestos door cladding

 H. careful excavation or opening up of floor to accommodate the new lift

 I. identified asbestos.

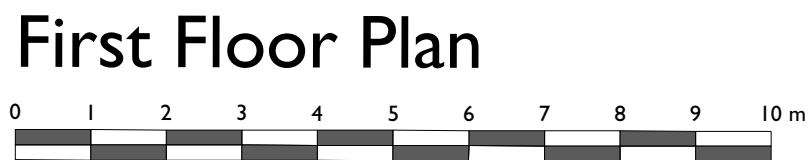
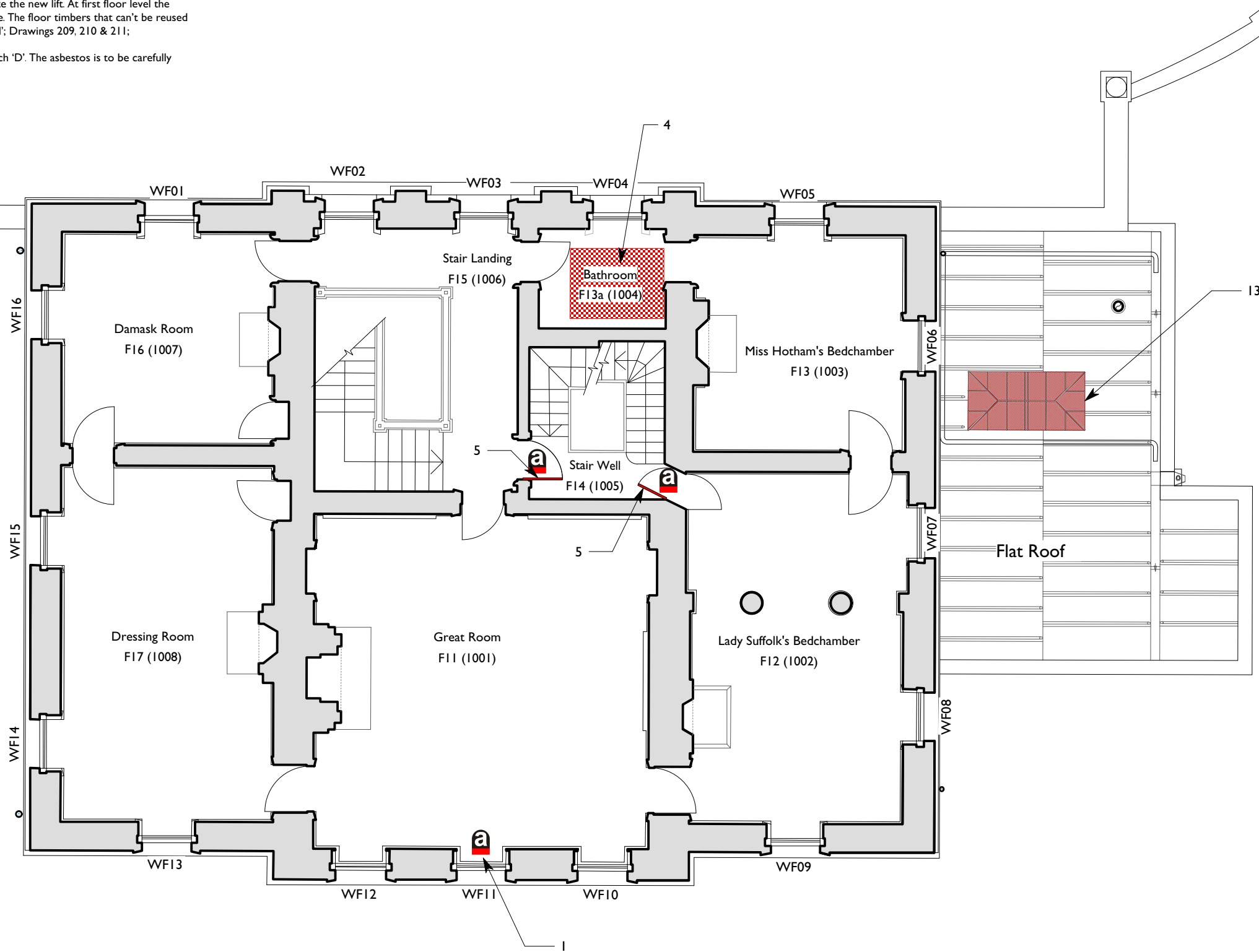

DRAWING ISSUE STATUS	REVISION N°	DATE	SIGNED
RISK ASSESSMENT UNDERTAKEN			
PLANNING APPLICATION N° 1			
PLANNING APPLICATION N° 2			
PLANNING CONSENT			
LISTED BLDG APPLICATION			
LISTED BLDG CONSENT			
DAC APPROVAL			
BLDG CONTROL APPLICATION			
BLDG CONTROL APPROVAL			
TENDER DOCUMENT			
CONTRACT DOCUMENT			

CLIENT
English Heritage

PROJECT
Marble Hill House

TITLE
Main House:
First Floor Plan; as existing
(showing demolition & stripout)

SCALE
1:100 @ A3

DATE
October 2016

JOB N°
16_132

DRAWN
HS

DRAWING N°
111 B

Acanthus Clews architects

Acanthus House
57 Hightown Road
Banbury • Oxfordshire
OX16 9BE
Tel: 01295 702600
Fax: 01295 702601
architects@acanthusclews.co.uk
www.acanthusclews.co.uk