

DO NOT SCALE THIS DRAWING USE DIMENSIONS ONLY
 VERIFY ALL DIMENSIONS ON SITE BEFORE COMMENCING ANY WORK OR SHOP DRAWINGS
 INFORM THE ARCHITECT BEFORE ANY WORK STARTS IF THIS DRAWING EXCEEDS THE QUANTITIES IN ANY WAY

Revision	Date	Description
A	11th May 2017	All notes amended
B	31st August 2017	Notes amended for planning submission

5. Existing door, fire resistance is to be improved. Refer to Door Schedule Drawing 330.

16. All existing cast iron rainwater pipes & lead rainwater goods are to be taken down, fully refurbished, redecorated/refinished and reinstalled. They are to be reinstalled in their original locations; the downpipes are to be adapted and be fitted with shoes. The gulleys are to be replaced with new earthenware accessible gulleys fitted with cast iron covers. Paint colour to match existing; British Standard BS 4800 '00 E 55 White'.

Read this drawing in conjunction with all current issue Drawings, Specifications and the Schedule of Works. Notify the Architect to any discrepancies in the information immediately.

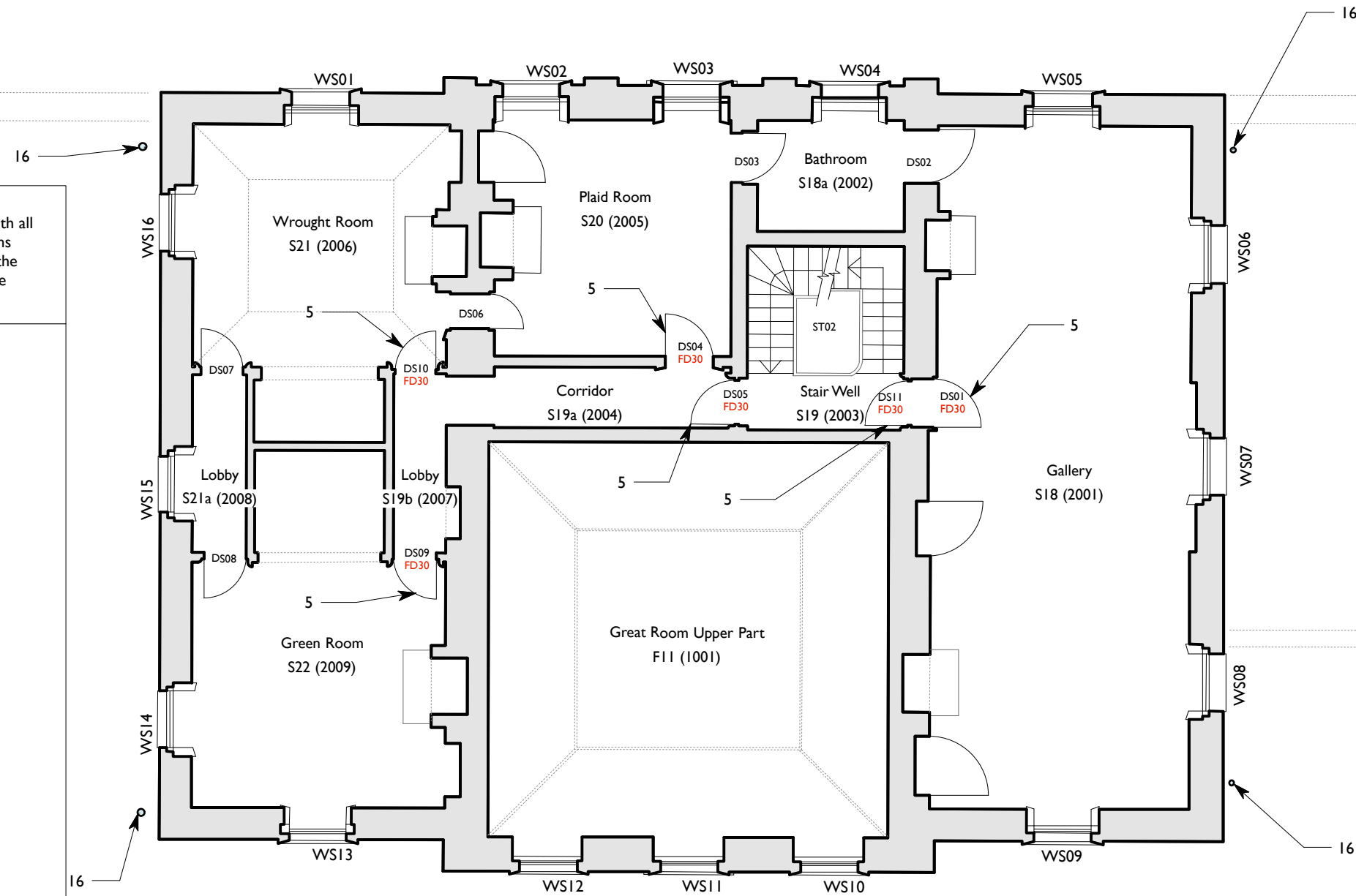

DRAWING ISSUE STATUS	REVISION N°	DATE	SIGNED
RISK ASSESSMENT UNDERTAKEN			
PLANNING APPLICATION N° 1			
PLANNING APPLICATION N° 2			
PLANNING CONSENT			
LISTED BLDG APPLICATION			
LISTED BLDG CONSENT			
DAC APPROVAL			
BLDG CONTROL APPLICATION			
BLDG CONTROL APPROVAL			
TENDER DOCUMENT			
CONTRACT DOCUMENT			

CLIENT
English Heritage

PROJECT
Marble Hill House

TITLE
Main House:
Second Floor Plan; as Proposed



**Acanthus
Clews**
architects

SCALE
1:100 @ A3

DATE
December 2016

JOB N°
16_132

DRAWN
HS

DRAWING N°
212 B

Acanthus House
57 Hightown Road
Banbury • Oxfordshire
OX16 9BE
Tel: 01295 702600
Fax: 01295 702601
architects@acanthusclews.co.uk
www.acanthusclews.co.uk



Asbestos is present within this building.



Second Floor Plan

