

8. New FD30 or FD60 door leaves fitted to the existing frames. Refer to Door Schedule 330,

12. Remove the asbestos lining from the staircase and repair structure in accordance with report.

13. Installation of the fire partitions and roof structure underside cladding. Refer to Drawing 312,

14. Add reinforcement to the Great Hall ceiling timbers where they have been cut through historically.

15. Chandelier winch is modern and currently not operational; this is to be repaired and/or replaced.



16. All existing cast iron rainwater pipes & lead rainwater goods are to be taken down, fully refurbished, redecorated/refinished and reinstalled. They are to be reinstalled in their original locations; the downpipes are to be adapted and be fitted with shoes. The gulleys are to be replaced with new earthenware accessible gulleys fitted with cast iron covers. Paint colour to match

DO NOT SCALE THIS DRAWING USE DIMENSIONS ONLY
 VERIFY ALL DIMENSIONS ON SITE BEFORE COMMENCING ANY WORK OR SHOP DRAWINGS
 INFORM THE ARCHITECT BEFORE ANY WORK STARTS IF THIS DRAWING EXCEEDS THE QUANTITIES IN ANY WAY

Revision	Date	Notes
A	6th February 2017	Note 3 removed
B	11th May 2017	All notes amended
C	31st August 2017	Notes amended for planning submission

Read this drawing in conjunction with all current issue Drawings, Specifications and the Schedule of Works. Notify the Architect to any discrepancies in the information immediately.

Alterations & Repairs Key

-  Fire partition
-  Fire resistant door
-  Work to a miscellaneous item; refer to notes for details



Asbestos is present within this building.

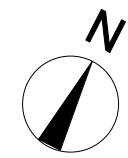
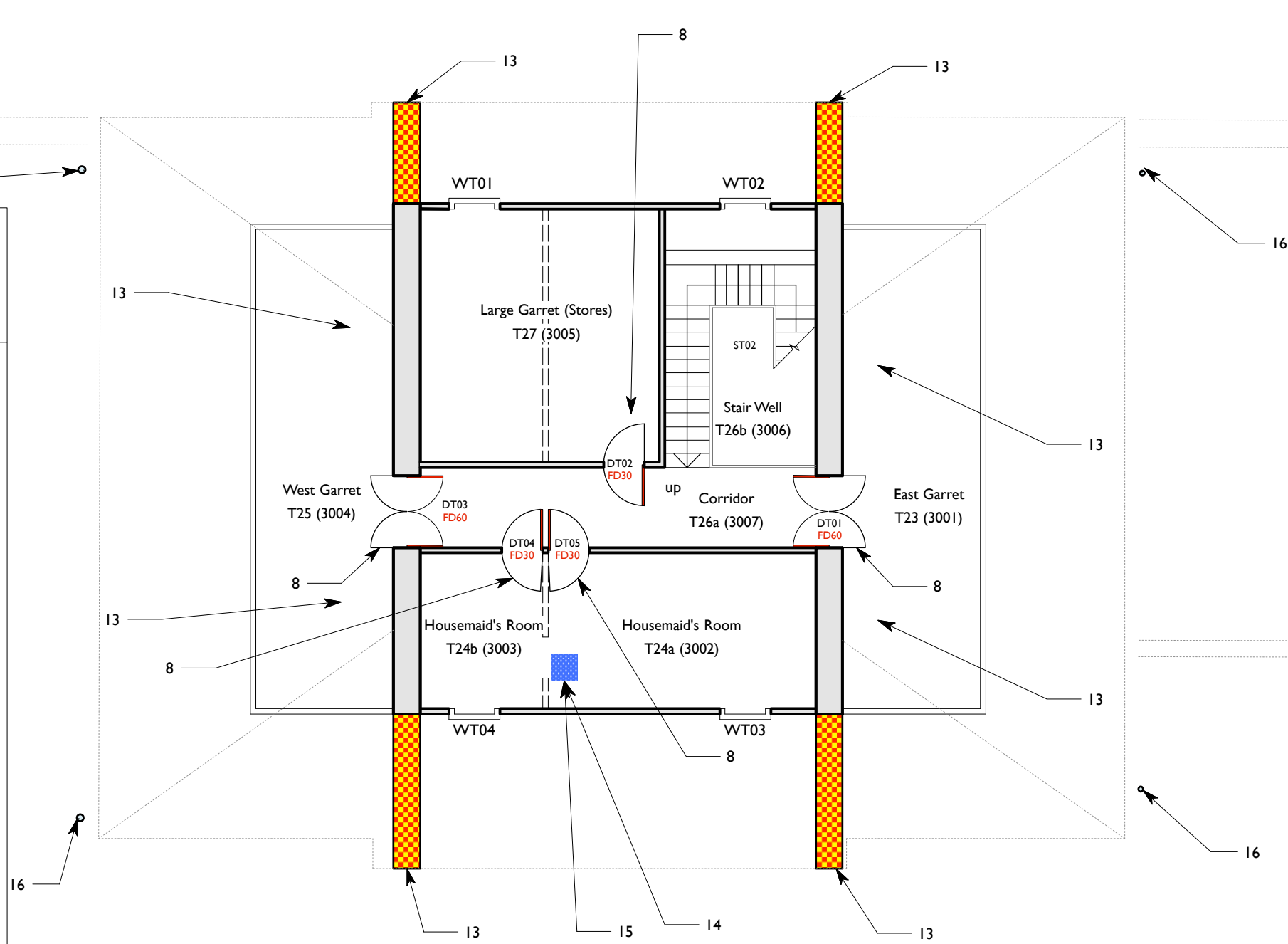

Garret Floor Plan

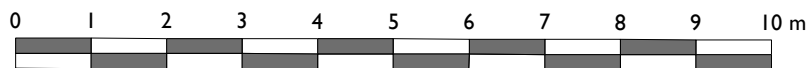

DRAWING ISSUE STATUS	REVISION N°	DATE	SIGNED
RISK ASSESSMENT UNDERTAKEN			
PLANNING APPLICATION N° 1			
PLANNING APPLICATION N° 2			
PLANNING CONSENT			
LISTED BLDG APPLICATION			
LISTED BLDG CONSENT			
DAC APPROVAL			
BLDG CONTROL APPLICATION			
BLDG CONTROL APPROVAL			
TENDER DOCUMENT			
CONTRACT DOCUMENT			

CLIENT
English Heritage

PROJECT
Marble Hill House

TITLE
Main House:
Garrett (Third) Floor Plan; as proposed

SCALE
1:100 @ A3

DATE
December 2016

JOB N°
16_132

DRAWN
HS

DRAWING N°
213 C



Acanthus Clews architects
 Acanthus House
 57 Hightown Road
 Banbury • Oxfordshire
 OX16 9BE
 Tel: 01295 702600
 Fax: 01295 702601
 architects@acanthusclews.co.uk
 www.acanthusclews.co.uk