

3. All Floors: Allow to open up existing vertical service duct; discard all covers, boxing & etc... Install the following:
- 1) Sub-main cabling from main MCCB panel to final circuit DB's on Attic floor; run in 100 x 50 mm trunking.
  - 2) From Attic lighting and power circuits will run to the Second Floor; run in 100 x 50 mm trunking.
  - 3) From Basement, lighting and power circuits will be fed to the Ground & First Floors; run in 100 x 50 mm trunking.
- Once installed, plaster over trunking with new lime putty hair plaster; where necessary wooden or stainless steel lathe may be required; paint plaster to match.

7. Surface mount all electrical services within this space in 25 mm ø galvanized steel conduit.

11. Basement & Ground Floor: Allow for 1 no 50 mm ø hole for lift sub-main. Make good with lime putty mortar.
12. Basement & Ground Floor: Allow for a total of 20 no 25 mm ø holes from Basement to Ground Floor. These are to allow the supply of electrical power to the WC Area, Former Shop & New Control Room.

DO NOT SCALE THIS DRAWING USE DIMENSIONS ONLY  
 VERIFY ALL DIMENSIONS ON SITE BEFORE COMMENCING ANY WORK OR SHOP DRAWINGS  
 INFORM THE ARCHITECT BEFORE ANY WORK STARTS IF THIS DRAWING EXCEEDS THE QUANTITIES IN ANY WAY

Revision	Date	
A	4 <sup>th</sup> April 2017	Amendment following co-ordination with M&E Engineer
B	1 <sup>st</sup> September 2017	Notes amended for planning submission

### B.W.I.C. Key

BWIC Electrical System

3. Open up existing vertical service duct.

7. Space where electrical and other services are to be surface mounted

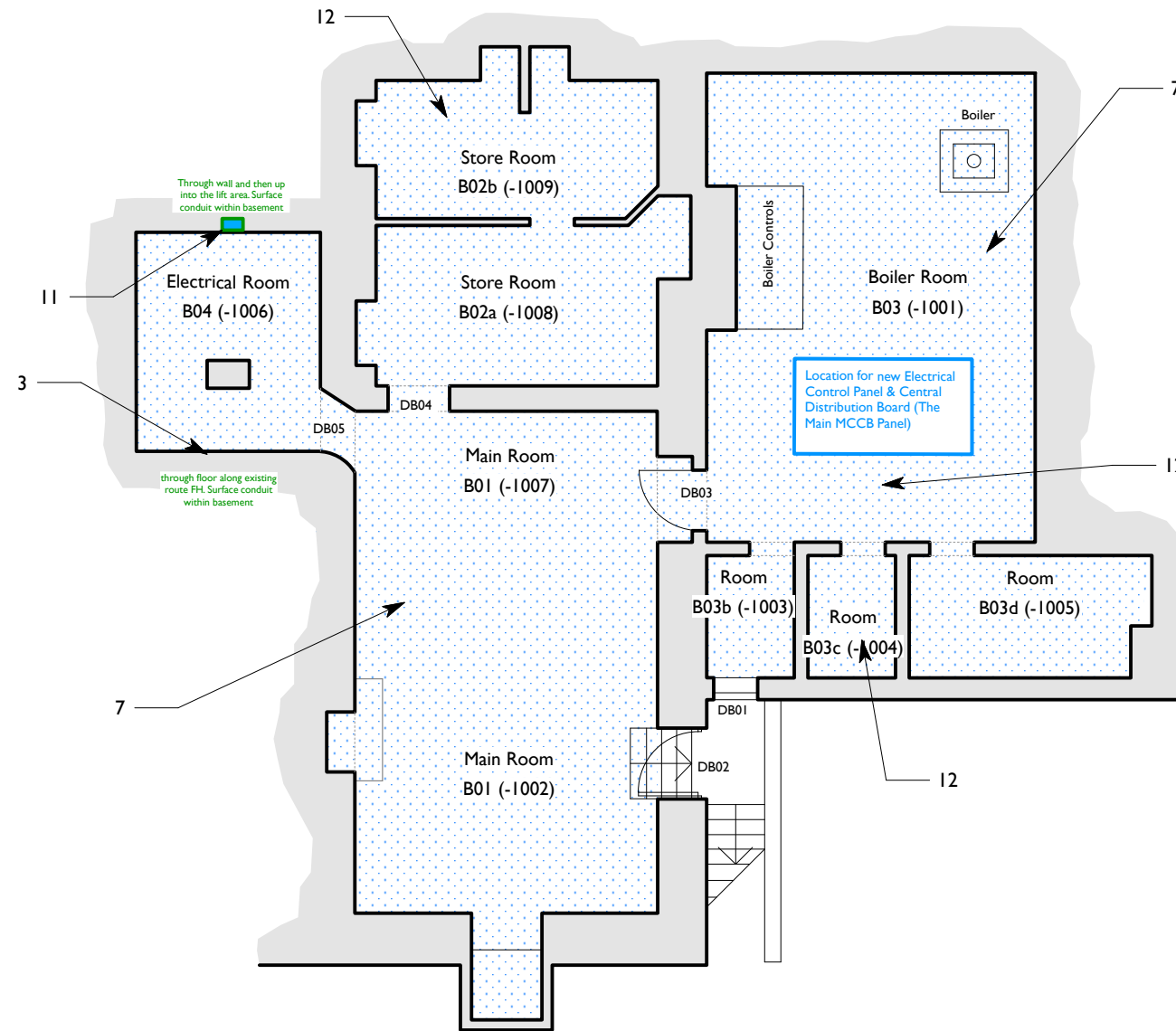

DRAWING ISSUE STATUS	REVISION N°	DATE	SIGNED
RISK ASSESSMENT UNDERTAKEN			
PLANNING APPLICATION N° 1			
PLANNING APPLICATION N° 2			
PLANNING CONSENT			
LISTED BLDG APPLICATION			
LISTED BLDG CONSENT			
DAC APPROVAL			
BLDG CONTROL APPLICATION			
BLDG CONTROL APPROVAL			
TENDER DOCUMENT			
CONTRACT DOCUMENT			

CLIENT  
English Heritage

PROJECT  
Marble Hill House

TITLE  
Main House:  
Basement Floor Plan;  
Builders Work In Connection With  
M&E

SCALE  
1:100 @ A3

DATE  
April 2017

JOB N°  
16\_132

DRAWN  
HS

DRAWING N°  
259 B

Acanthus Clews architects  
 Acanthus House  
 57 Hightown Road  
 Banbury • Oxfordshire  
 OX16 9BE  
 Tel: 01295 702600  
 Fax: 01295 702601  
 architects@acanthusclews.co.uk  
 www.acanthusclews.co.uk