

1
300 **Basement as Existing**
Scale: 1:50 @ A3

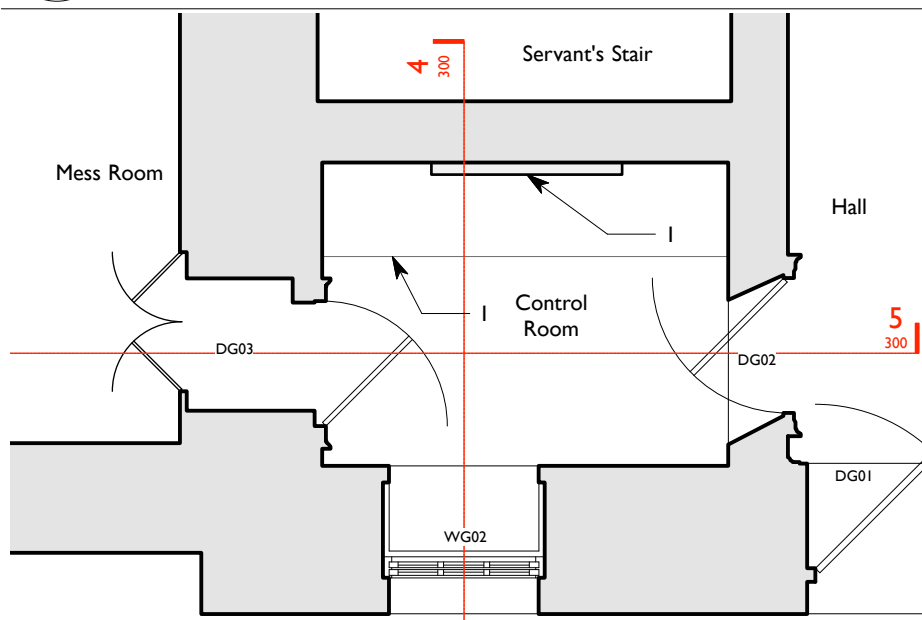

2
300 **Ground Floor as Existing**
Scale: 1:50 @ A3

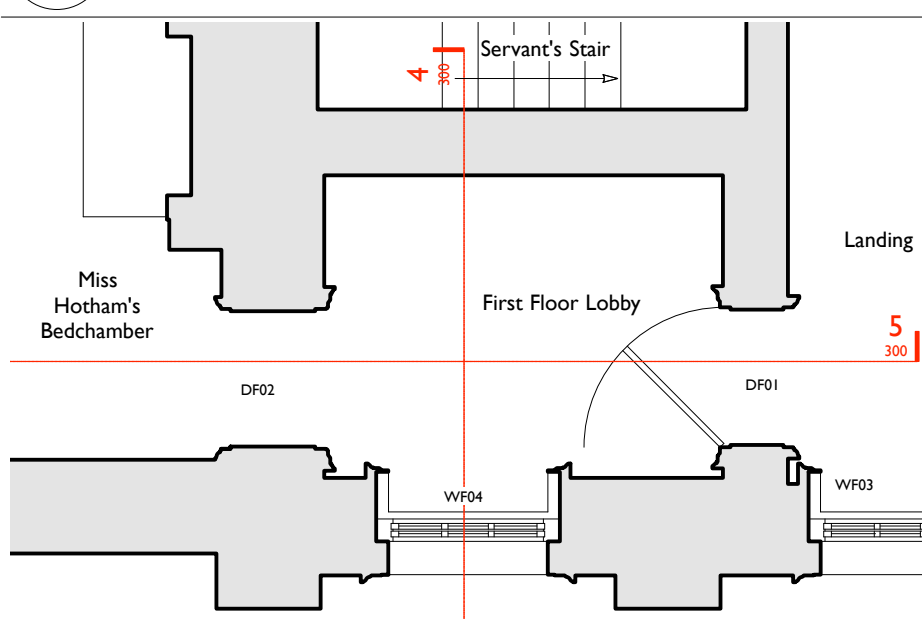

3
300 **First Floor as Existing**
Scale: 1:50 @ A3

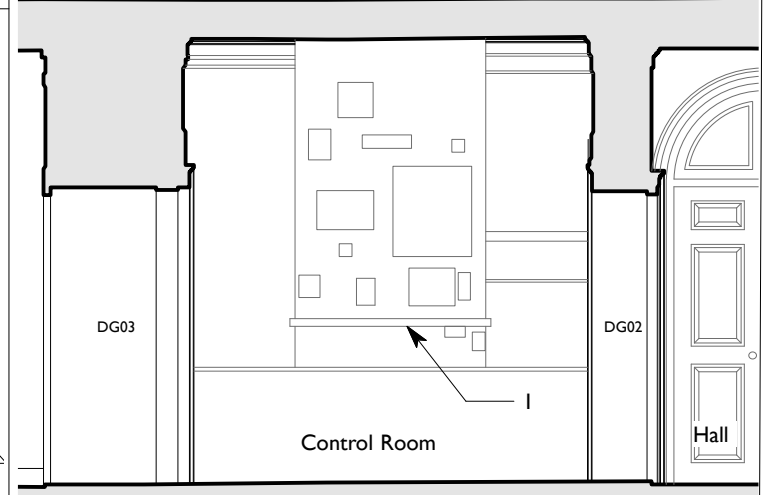

5
300 **Section 5 as Existing**
Scale: 1:50 @ A3

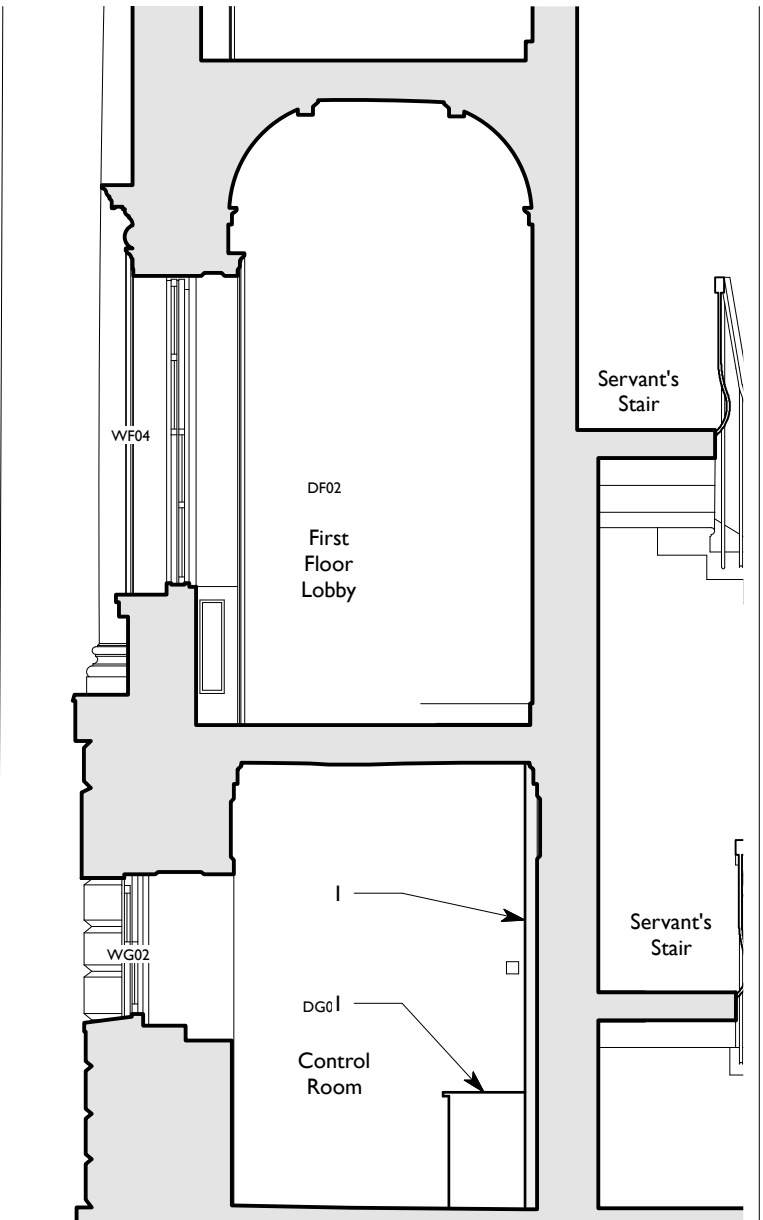

4
300 **Section 4 as Existing**
Scale: 1:50 @ A3

Notes

1. Control Equipment and table, this is to be removed and the historic room panelling repaired and retained.
2. Area below the proposed lift, the construction of this area is unknown. This could be soil infill, rubble or partially structural.



DO NOT SCALE THIS DRAWING USE DIMENSIONS ONLY
VERIFY ALL DIMENSIONS ON SITE BEFORE COMMENCING ANY WORK OR SHOP DRAWINGS
INFORM THE ARCHITECT BEFORE ANY WORK STARTS IF THIS DRAWING EXCEEDS THE QUANTITIES IN ANY WAY

Revision	Date	
A	29th August 2017	Addition of door & window numbers

DRAWING ISSUE STATUS	REVISION N°	DATE	SIGNED
RISK ASSESSMENT UNDERTAKEN			
PLANNING APPLICATION N° 1			
PLANNING APPLICATION N° 2			
PLANNING CONSENT			
LISTED BLDG APPLICATION			
LISTED BLDG CONSENT			
DAC APPROVAL			
BLDG CONTROL APPLICATION			
BLDG CONTROL APPROVAL			
TENDER DOCUMENT			
CONTRACT DOCUMENT			

CLIENT
English Heritage

PROJECT
Marble Hill House



TITLE
Lift Area: as Existing

SCALE
1:50 @ A3

DATE
December 2016

JOB N°
16_132

DRAWN
HS

DRAWING N°
300 A

Acanthus House
57 Hightown Road
Banbury • Oxfordshire
OX16 9BE
Tel: 01295 702600
Fax: 01295 702601
architects@acanthusclews.co.uk
www.acanthusclews.co.uk