

1 Sports Building: North West Elevation
 Scale: 1:100 @ A3

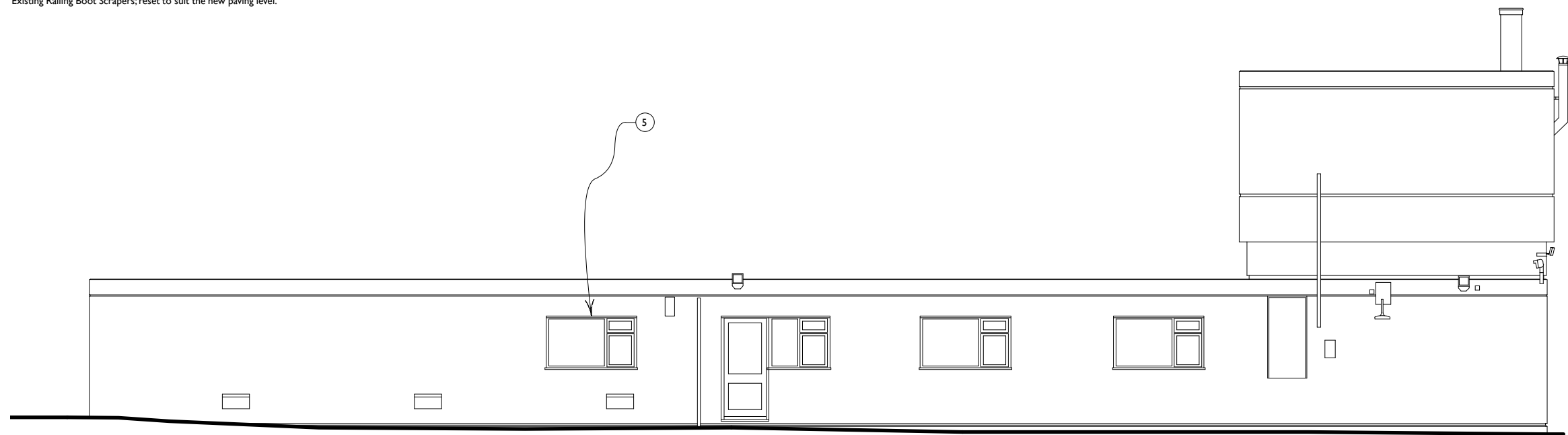

Notes

- 1. Main Entrance Area; paving lifted and relaid to a minimum 1:25 fall to provide level access to the main entrance.
- 2. To the left of the door, the kerb to the road is to be removed to allow equal access for users who come to the Sports Building via the access road.
- 3. Existing Railing Boot Scrapers; reset to suit the new paving level.
- 4. New External Tap; for cleaning mud from wheelchair wheels.
- 5. New external window, style to match existing.
- 6. Existing window fitted with opaque film.



2 Sports Building: North East Elevation
 Scale: 1:100 @ A3

CLIENT
 English Heritage
 Estates Department

PROJECT
 Marble Hill Sports Building
 Refurbishment

TITLE
 North West & North East Elevations
 Existing

SCALE
 1:100 @ A3

DATE
 30th July 2018

JOB N°
 17-146

DRAWN
 HS

DRAWING N°
 221



**Acanthus
 Clews
 architects**

Acanthus House
 57 Hightown Road
 Banbury · Oxfordshire
 OX16 9BE
 Tel: 01295 702600
 Fax: 01295 702601
 architects@acanthusclews.co.uk
 www.acanthusclews.co.uk