

Notes

1. Ramp; pair of ramps and raised section of paving providing level access from the fire escape doors away from the building. The ramps will be minimum 1:21 and 1.8 m wide.
2. Main Entrance Area; paving lifted and relaid to a minimum 1:25 fall to provide level access to the main entrance.
3. To the left of the door, the kerb to the road is to be removed to allow equal access for users who come to the Sports Building via the access road.
4. Existing Railing Boot Scrapers; reset to suit the new paving level.
5. New External Tap; for cleaning mud from wheelchair wheels.
6. External door; refurbished (or replaced with like for like replacement) and fitted with new escape ironmongery
7. Existing adjacent ground level, approximately 2.4 m away from the building. At the junction with the new raised path a brick edging will be installed.
8. Dotted line (in blue) representing the existing path level.

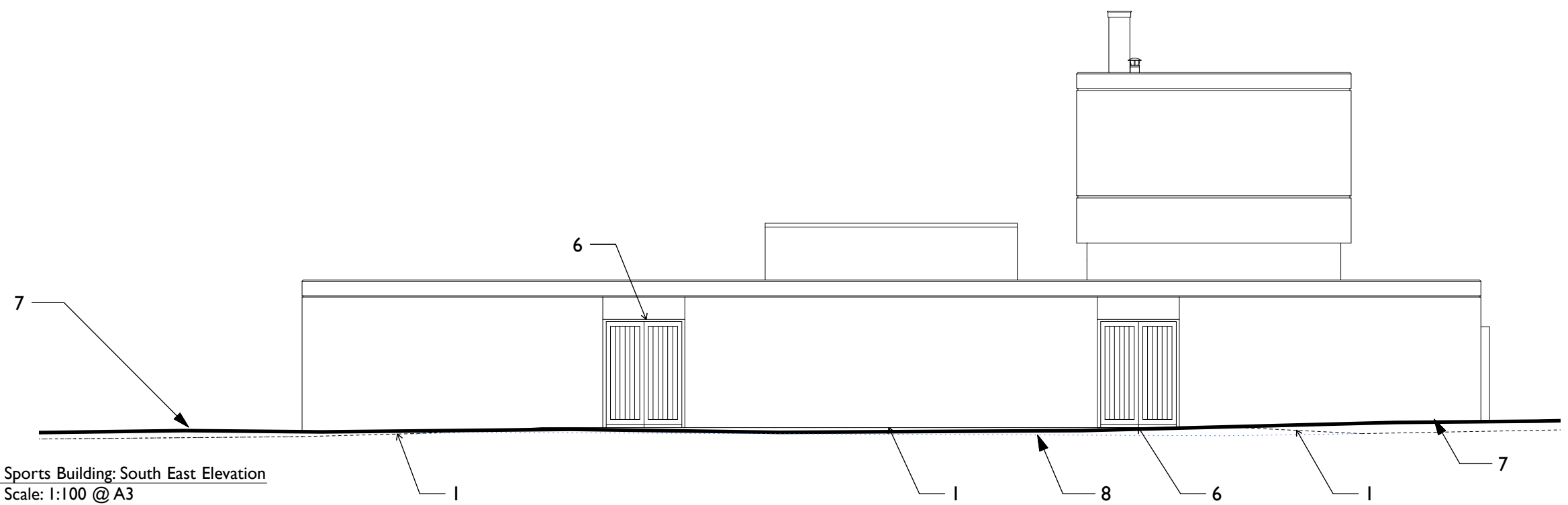

3 Sports Building: South East Elevation
 222 A Scale: 1:100 @ A3

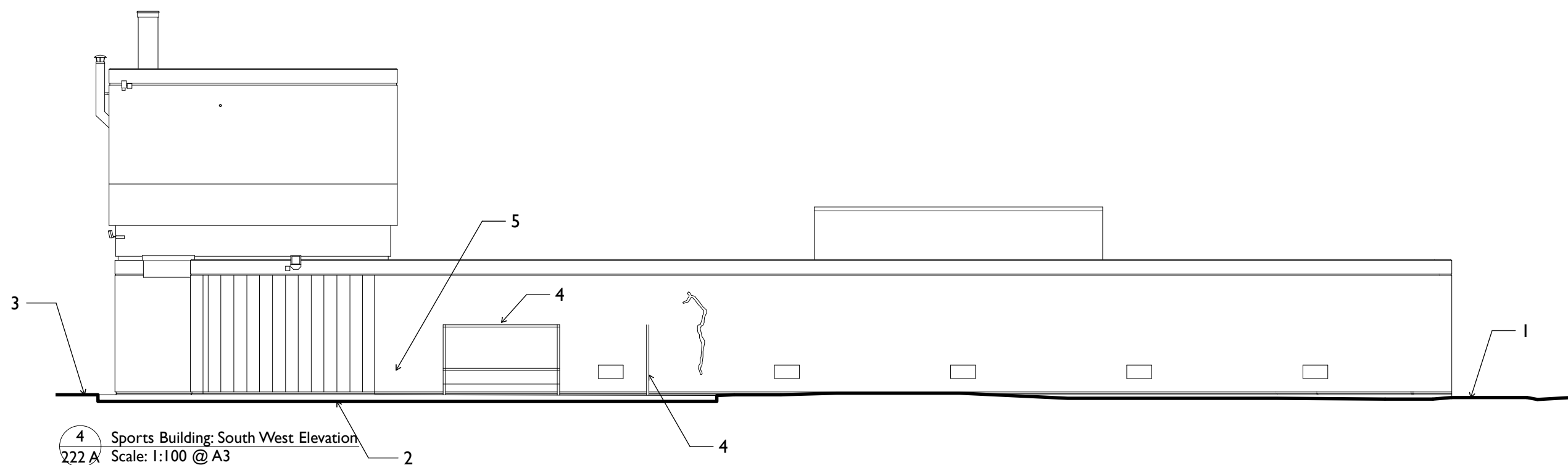
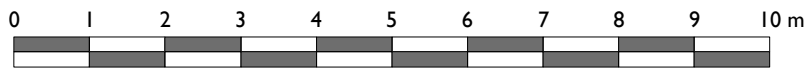

4 Sports Building: South West Elevation
 222 A Scale: 1:100 @ A3

CLIENT
 English Heritage
 Estates Department

PROJECT
 Marble Hill Sports Building
 Refurbishment

TITLE
 South East & South West Elevations
 As Proposed

SCALE
 1:100 @ A3

DATE
 30th July 2018

JOB N°
 17-146

**Acanthus
 Clews
 architects**

Acanthus House
 57 Hightown Road
 Banbury · Oxfordshire
 OX16 9BE
 Tel: 01295 702600
 Fax: 01295 702601
 architects@acanthusclews.co.uk
 www.acanthusclews.co.uk

DRAWN
 HS

DRAWING N°
 222 A