

DO NOT SCALE THIS DRAWING USE DIMENSIONS ONLY
 VERIFY ALL DIMENSIONS ON SITE BEFORE COMMENCING ANY WORK OR SHOP DRAWINGS
 INFORM THE ARCHITECT BEFORE ANY WORK STARTS IF THIS DRAWING EXCEEDS THE QUANTITIES IN ANY WAY

ISSUE STATUS: FOR PLANNING

Revision	Date	Amendment to titleblock
A	13/09/18	

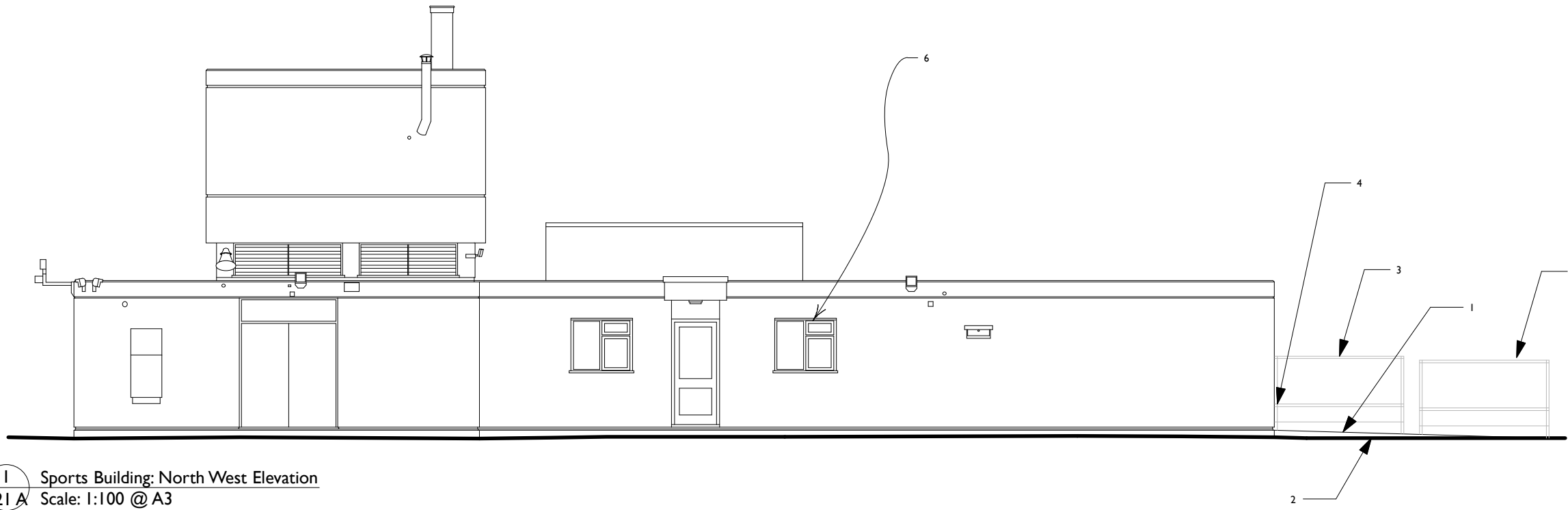

1 Sports Building: North West Elevation
 221 A Scale: 1:100 @ A3



Notes

- 1. Main Entrance Area; paving lifted and relaid to a minimum 1:25 fall to provide level access to the main entrance.
- 2. To the left of the door, the kerb to the road is to be removed to allow equal access for users who come to the Sports Building via the access road.
- 3. Existing Railing Boot Scrapers; reset to suit the new paving level.
- 4. New External Tap; for cleaning mud from wheelchair wheels.
- 5. New external window, style to match existing.
- 6. Existing window fitted with opaque film.

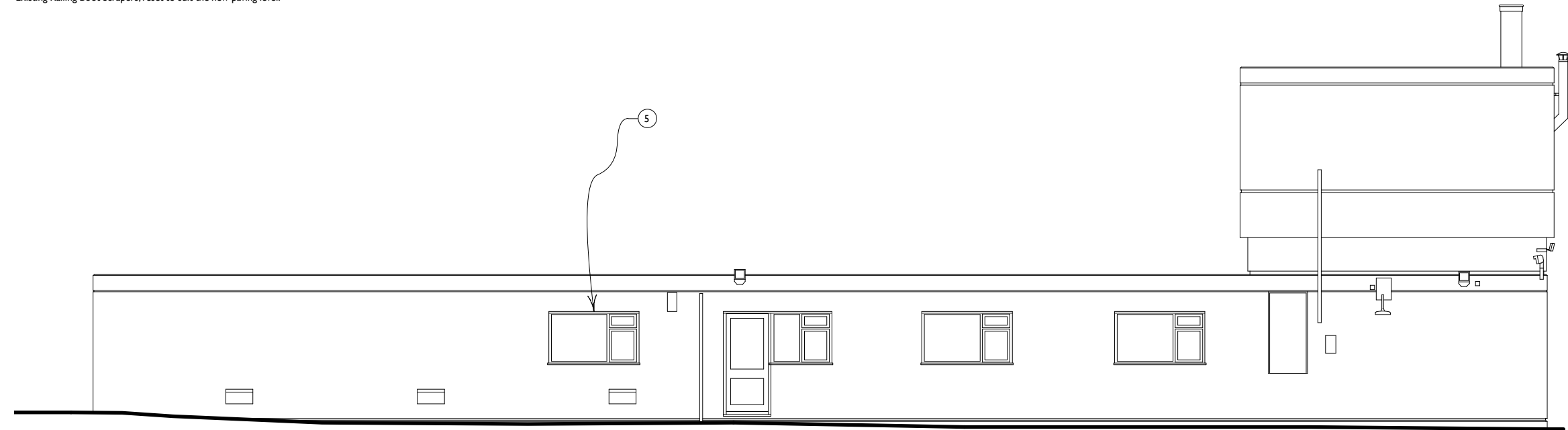

2 Sports Building: North East Elevation
 221 A Scale: 1:100 @ A3

CLIENT
 English Heritage
 Estates Department

PROJECT
 Marble Hill Sports Building
 Refurbishment

TITLE
 North West & North East Elevations
 As Proposed

SCALE
 1:100 @ A3

DATE
 30th July 2018

JOB N°
 17-146

DRAWN
 HS

DRAWING N°
 221 A



**Acanthus
 Clews
 architects**

Acanthus House
 57 Hightown Road
 Banbury · Oxfordshire
 OX16 9BE
 Tel: 01295 702600
 Fax: 01295 702601
 architects@acanthusclews.co.uk
 www.acanthusclews.co.uk