

# NOTES

THIS DRAWING IS THE COPYRIGHT OF THE ARCHITECT

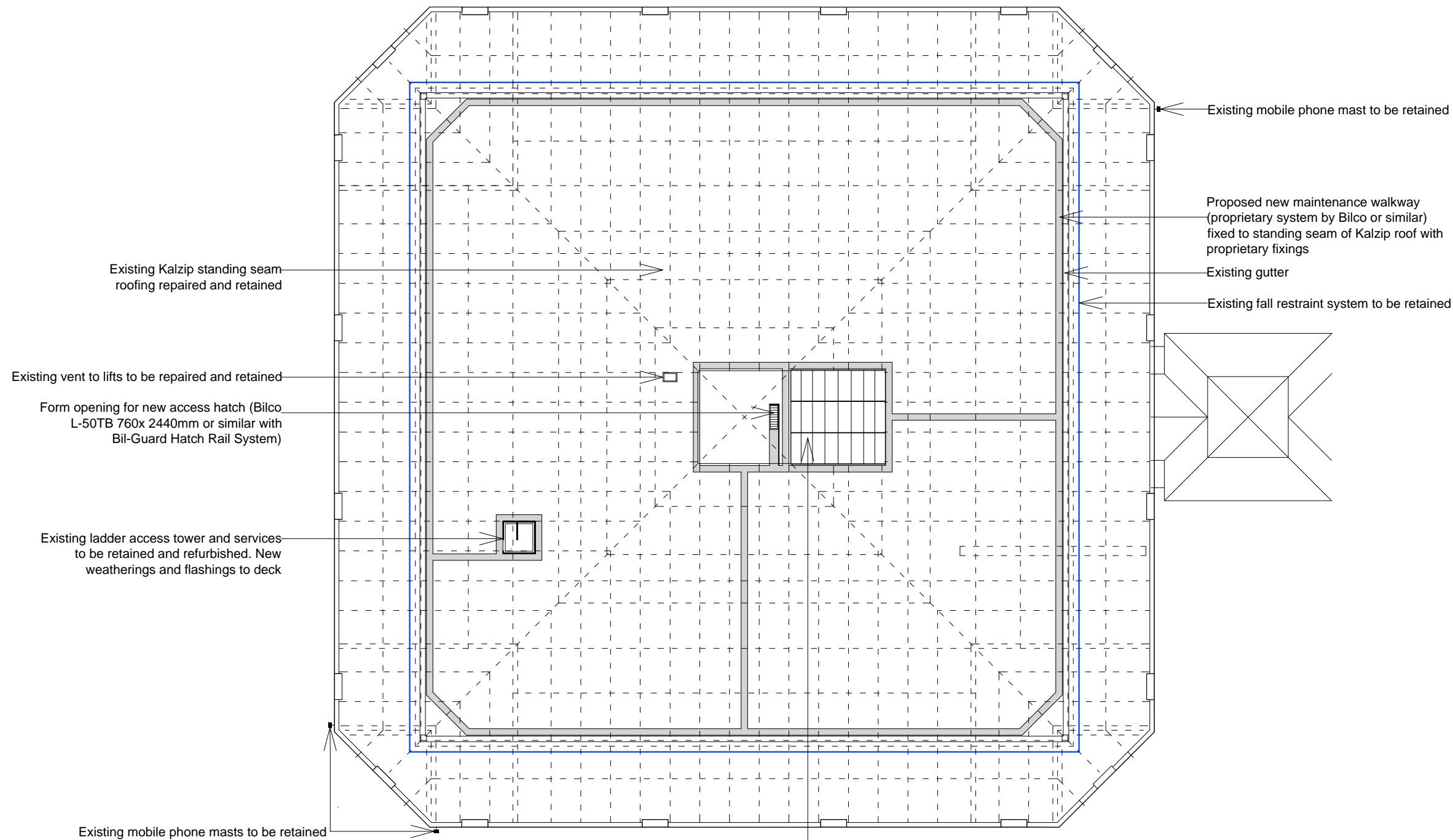
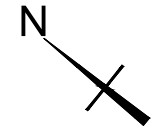

Existing mobile phone mast to be retained

Proposed new maintenance walkway (proprietary system by Bilco or similar) fixed to standing seam of Kalzip roof with proprietary fixings

Existing gutter

Existing fall restraint system to be retained

Existing Kalzip standing seam roofing repaired and retained

Existing vent to lifts to be repaired and retained

Form opening for new access hatch (Bilco L-50TB 760x 2440mm or similar with Bil-Guard Hatch Rail System)

Existing ladder access tower and services to be retained and refurbished. New weatherings and flashings to deck

Existing mobile phone masts to be retained

Roof plan 1:500

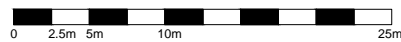

Replacement low rise Kalwall faceted arch roof over atrium fixed back to ring beam or new edge beam as required. New flashing and weatherings. Configuration of panels and mullions to Kalwall design.

Enlarged roof core plan 1:200

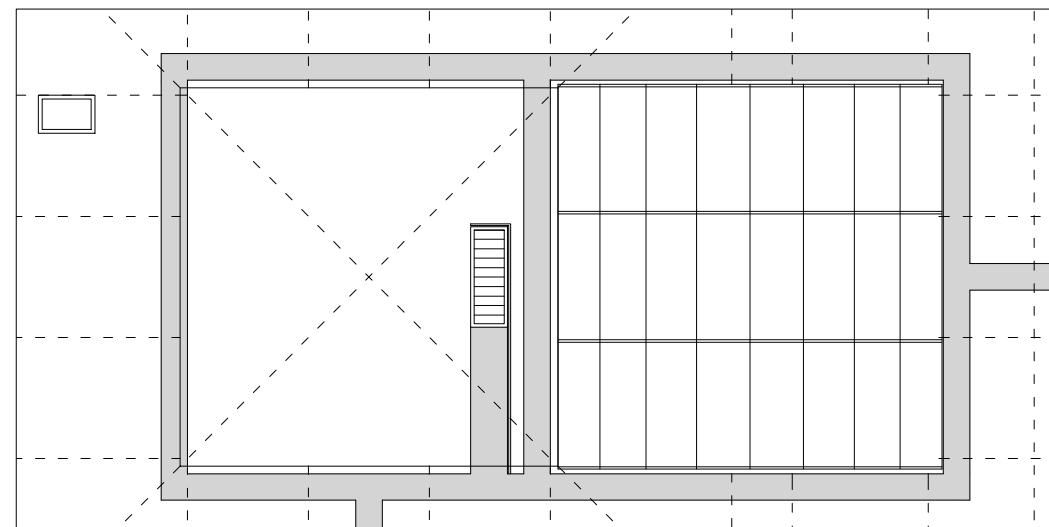

REV	DATE	DESCRIPTION
A	19.10.2018	AMENDED TO FACETED ROOF



22a Hill Street Richmond Surrey TW9 1TW  
Tel: 0208 940 3323 Fax: 0208 948 4256 mail@htparchitecture.co.uk

PROJECT  
THE NATIONAL ARCHIVES  
Q1 BUILDING  
WORKS TO ROOF

DRAWING TITLE  
PROPOSED ROOF PLAN

SCALE	DATE	DRAWN BY
VARIOUS@A3	AUG 2018	CD
JOB No		DRAWING No
18029		PL PR02A