

WORKING DRAWINGS

9 ELIZABETH COTTAGES

8 ELIZABETH COTTAGES

7 ELIZABETH COTTAGES

9 ELIZABETH COTTAGES

THE BLUE 45 DEGREE LINES HAVE BEEN DRAWN IN ACCORDANCE WITH THE BRE GUIDANCE IP 5/92 THE ADJOINING OWNERS WINDOW WOULD NOT APPEAR TO BE ADVERSLEY AFFECTED IN TERMS OF DAYLIGHT BY THE PROPOSED EXTENSION.

THE RED 45 DEGREE LINES HAVE BEEN DRAWN TO SHOW EXTENT OF EXISTING SHADING

8 ELIZABETH COTTAGES

THE RED 45 DEGREE LINES HAVE BEEN DRAWN TO SHOW EXTENT OF EXISTING SHADING

THE BLUE 45 DEGREE LINES HAVE BEEN DRAWN IN ACCORDANCE WITH THE BRE GUIDANCE IP 5/92 THE ADJOINING OWNERS WINDOW WOULD NOT APPEAR TO BE ADVERSLEY AFFECTED IN TERMS OF DAYLIGHT BY THE PROPOSED EXTENSION.

RECEIVED  
12 JUN 2006  
PLANNING

06/1869/HO

EXISTING WINDOW + APPROX ZONE OF GLAZED AREA TO DOOR (SHOWN HATCHED)

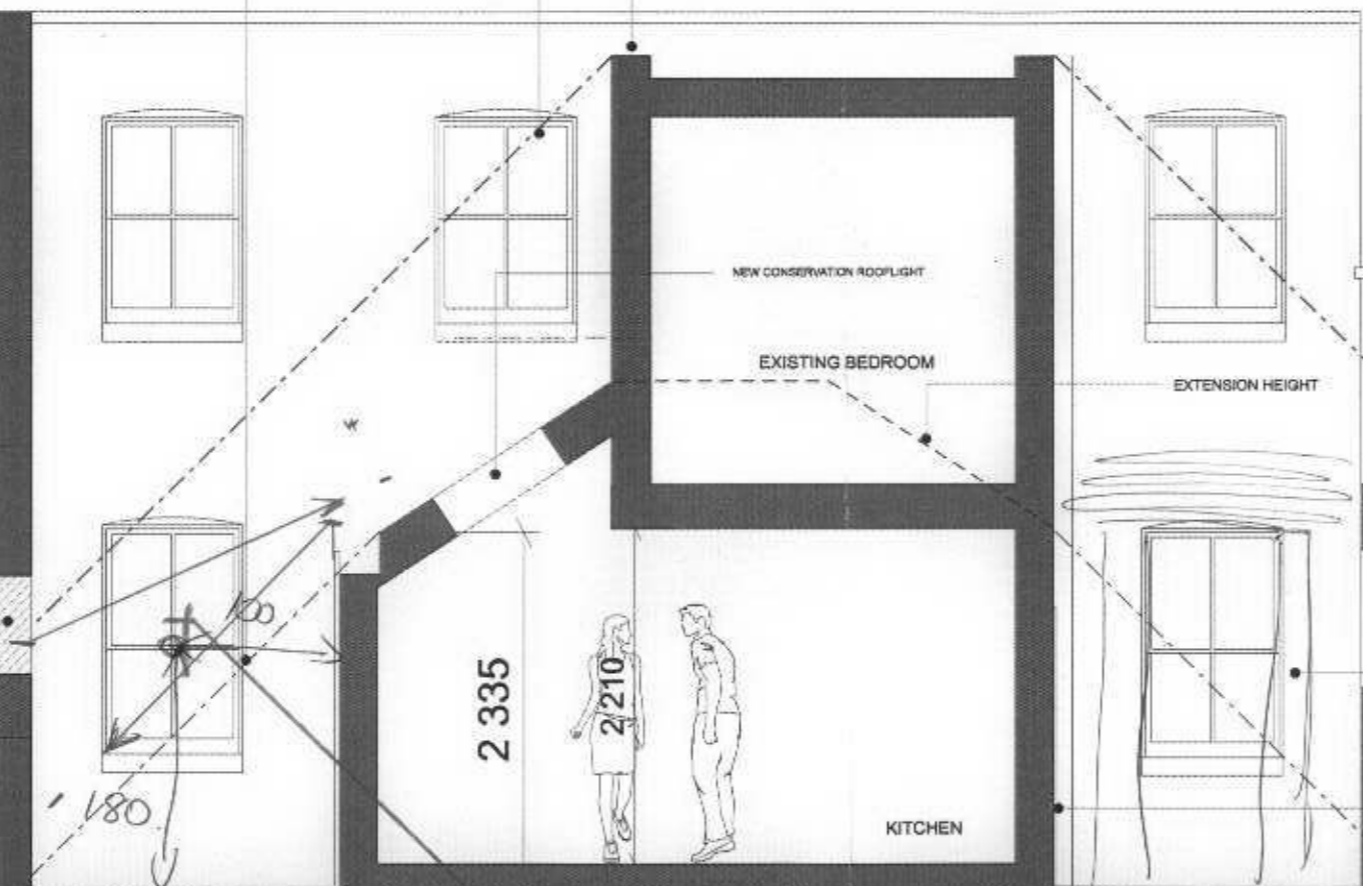

PROPOSED SECTION DD :

kingconroy

ADDRESS: 1 BASTWICK STREET  
CLERKENWELL  
LONDON EC1V 3RA1  
TEL: +44 (0) 20 7480 4284  
FAX: +44 (0) 20 7480 1207  
WWW: www.kingconroy.com  
EMAIL: h.k@kingconroy.com

REVISIONS / NOTES  
01 planning issue 07.08.2006

--	--

--

PROJECT REF: 05 049  
PROJECT TITLE: 8 ELIZABETH COTTAGES  
ADDRESS: 8 ELIZABETH COTTAGES, KEW, LONDON  
DRAWING TITLE: SKETCH SECTION DD  
SCALE: 1:50 @ A3  
DATE: 04 MARCH 2006  
ISSUE: PLANNING  
REVISION: 01

SK: 30