

working drawing

boundary fence
to high on side

RECEIVED
12 JUN 2006
PLANNING

THE BLUE 45 DEGREE LINES HAVE BEEN DRAWN IN ACCORDANCE WITH THE BRE GUIDANCE (P.50) THE ADJACENT OWNERS WINDOW WOULD NOT APPEAR TO BE ADVERSELY AFFECTED IN TERMS OF DAYLIGHT BY THE PROPOSED EXTENSION.

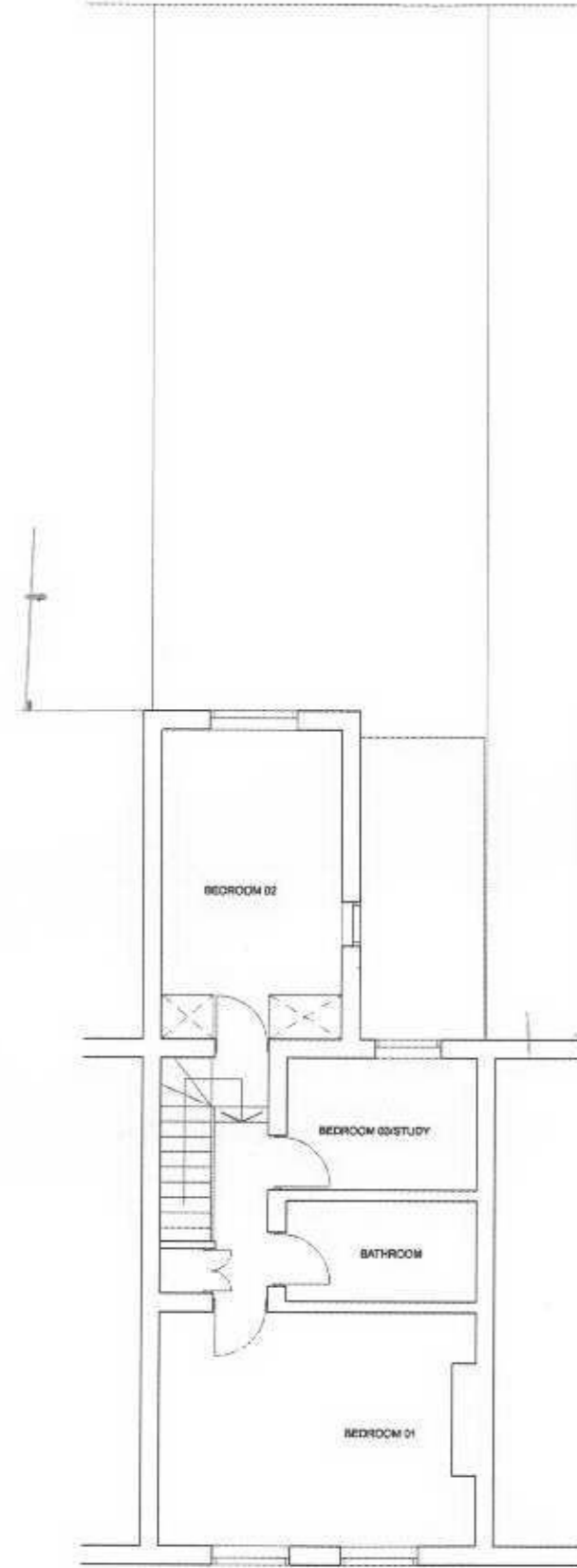

EXISTING FIRST FLOOR PLAN

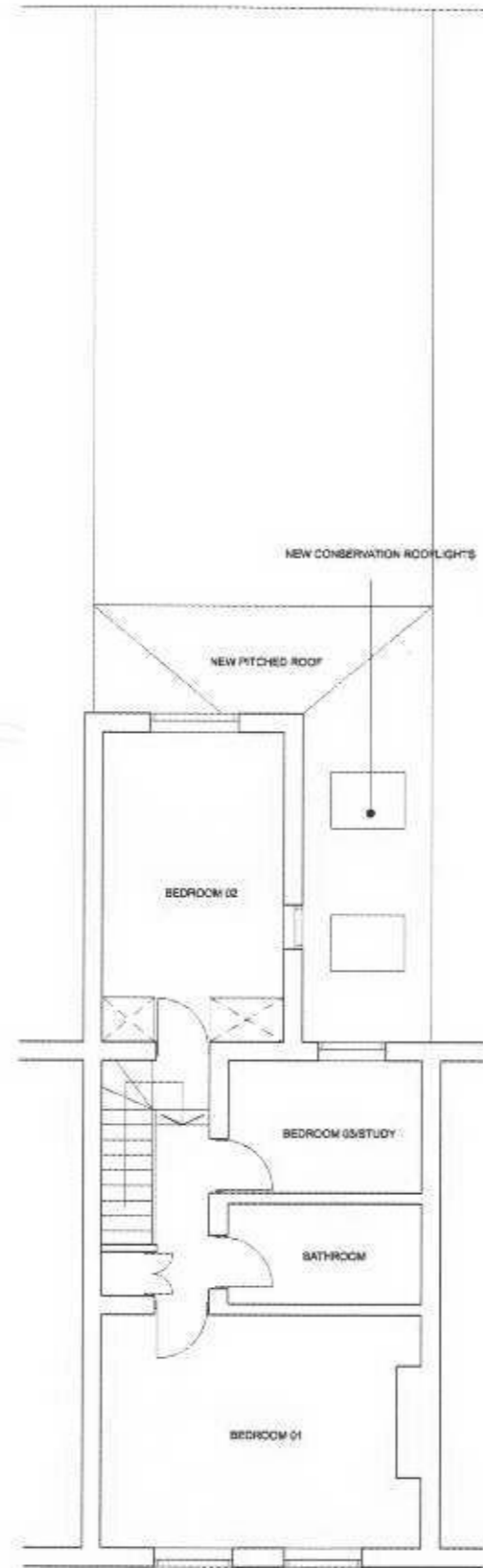

PROPOSED FIRST FLOOR/ROOF PLAN

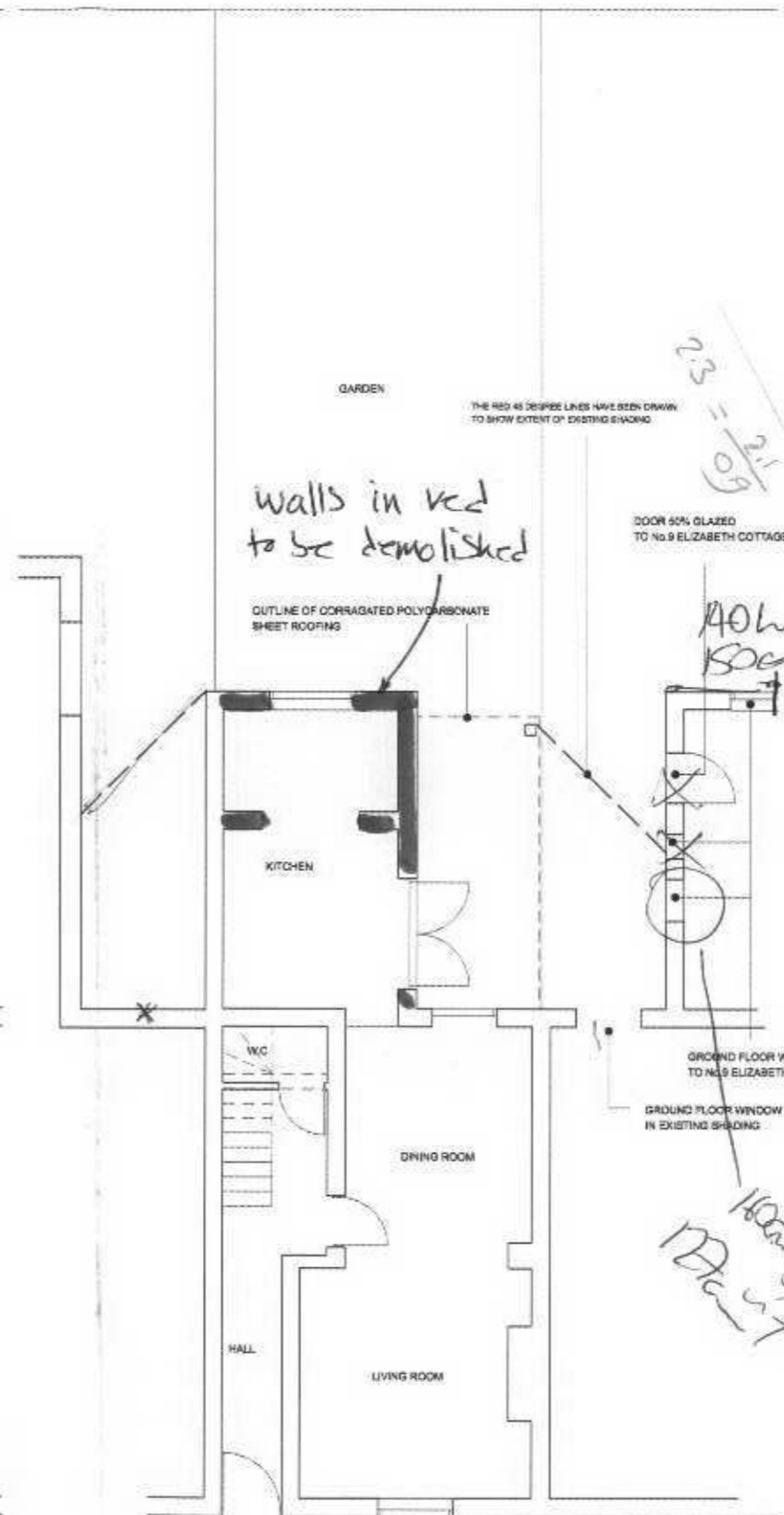

EXISTING GROUND FLOOR PLAN

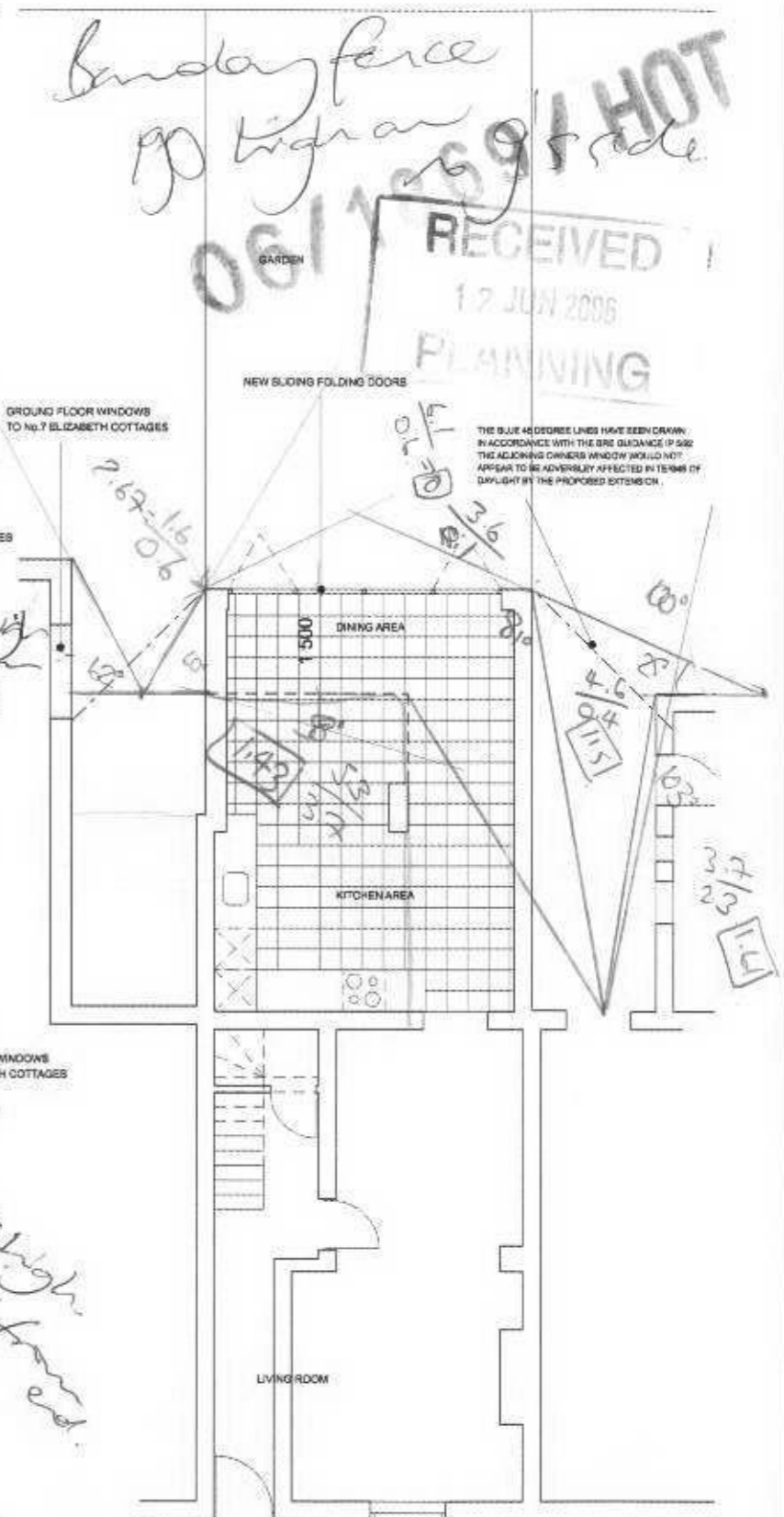

PROPOSED GROUND FLOOR PLAN

walls in red to be demolished

THE RED 45 DEGREE LINES HAVE BEEN DRAWN TO SHOW EXTENT OF EXISTING SHADING

OUTLINE OF CORRUGATED POLYCARBONATE SHEET ROOFING

DOOR 50% GLAZED TO NO.9 ELIZABETH COTTAGES

GROUND FLOOR WINDOWS TO NO.7 ELIZABETH COTTAGES

GROUND FLOOR WINDOWS TO NO.9 ELIZABETH COTTAGES

GROUND FLOOR WINDOW IN EXISTING SHADING

140 high
1500
1700
1800
1900
2000
2100
2200
2300
2400
2500
2600
2700
2800
2900
3000
3100
3200
3300
3400
3500
3600
3700
3800
3900
4000
4100
4200
4300
4400
4500
4600
4700
4800
4900
5000
5100
5200
5300
5400
5500
5600
5700
5800
5900
6000
6100
6200
6300
6400
6500
6600
6700
6800
6900
7000
7100
7200
7300
7400
7500
7600
7700
7800
7900
8000
8100
8200
8300
8400
8500
8600
8700
8800
8900
9000
9100
9200
9300
9400
9500
9600
9700
9800
9900
10000

kingconroy

Address: 1 BASTYCK STREET
CLERKENWELL
LONDON EC1V 3RA
TEL: +44 (0) 20 7450 4264
FAX: +44 (0) 20 7450 4267
WEB: www.kingconroy.com
EMAIL: info@kingconroy.com

Revision / notes
01 planning issue 07.08.2006

ARCHITECTURE URBAN DESIGN PLANNING INTERIORS

PROJECT REF: 05 040
PROJECT TITLE: 8 ELIZABETH COTTAGES
ADDRESS: 8 ELIZABETH COTTAGES, KEW, LONDON
DRAWING TITLE: EXISTING AND PROPOSED PLANS
SCALE: 1:100 @ A3
DATE: 28 FEBRUARY 2006
ISSUE: PLANNING
REVISION: 01

SK:001