

① Existing Street Section along Hospital Bridge Road
1:200

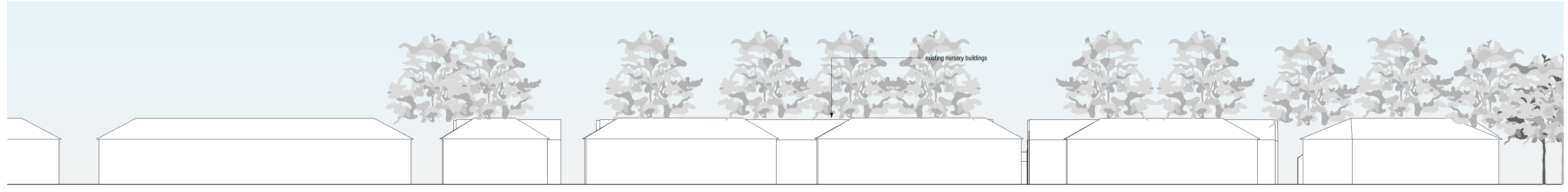

② Existing Street Section along Stirling Road
1:200

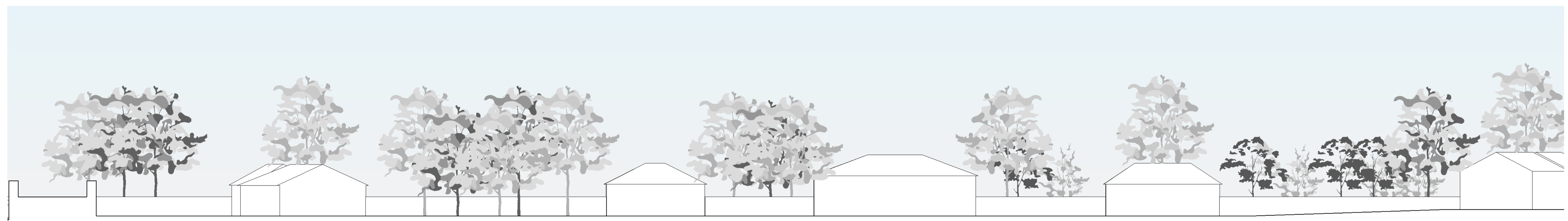

③ Existing Street Section along Vincam Close
1:200

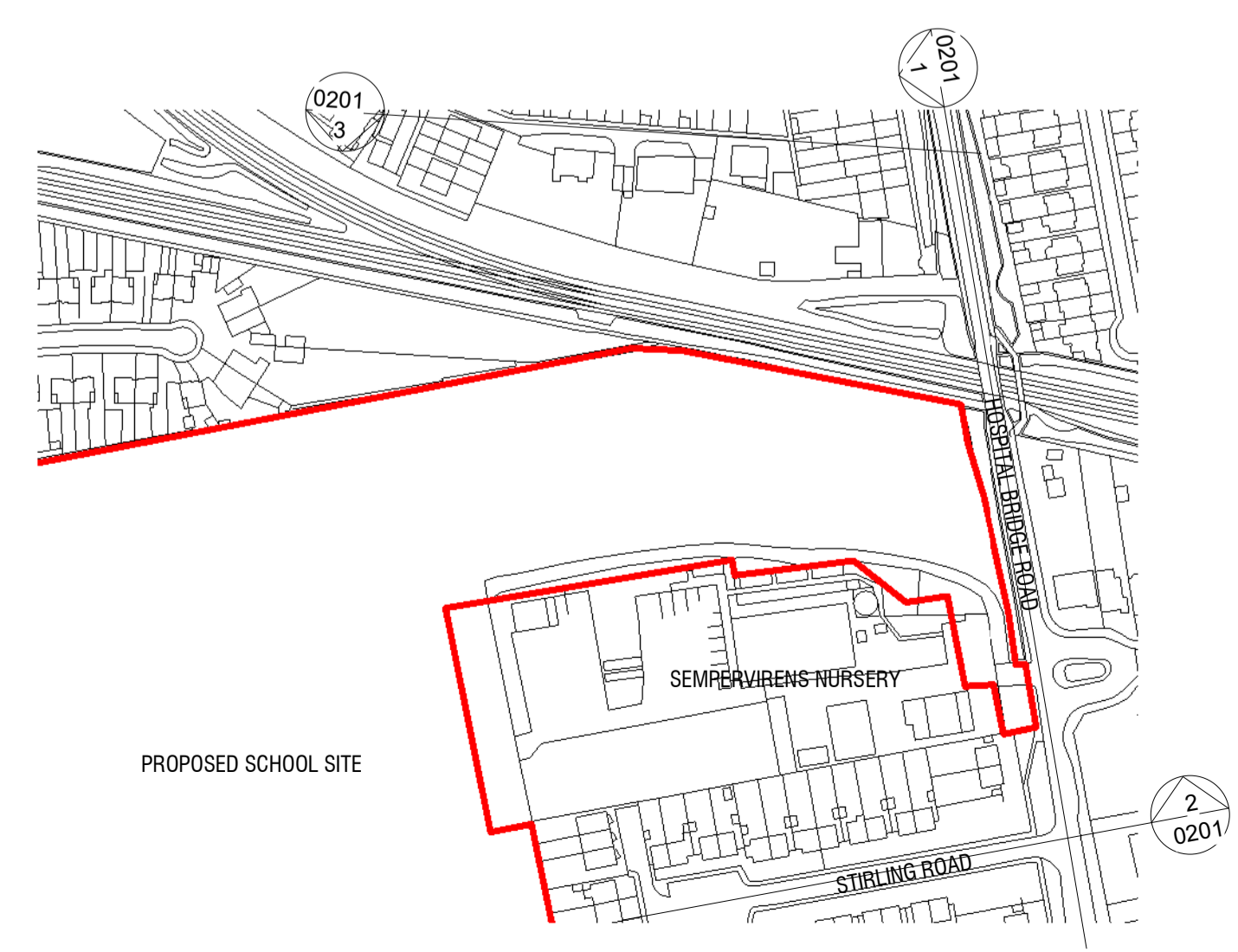

LG	CB	23.10.18	PLANNING ISSUE
LG	CB	12.10.18	Draft Issue for SPM
AUTHOR	CHECK	DATE	DESCRIPTION
CLIENT			REVISED BY
Bowmer & Kirkland			LG
			CHECKED BY
			CB
			ORIGINATOR NO
			151547

CONSULTANT
STRIDE TREGLOWN
www.stride-treglown.com © Stride Treglown Limited 2016

PROJECT
Turing House School
Twickenham

FOR PLANNING

DRAWING TITLE
Existing Street Elevations

SUITABILITY STATUS	SCALE
PL : PLANNING	As indicated @ A1

PROJECT ORIGINATOR ZONE LEVEL TYPE ROLE NUMBER	REVISION
FS0316-STL-ZZ-XX-DR-A-0201	P02