

1 Proposed Street Section along Hospital Bridge Road  
1:200

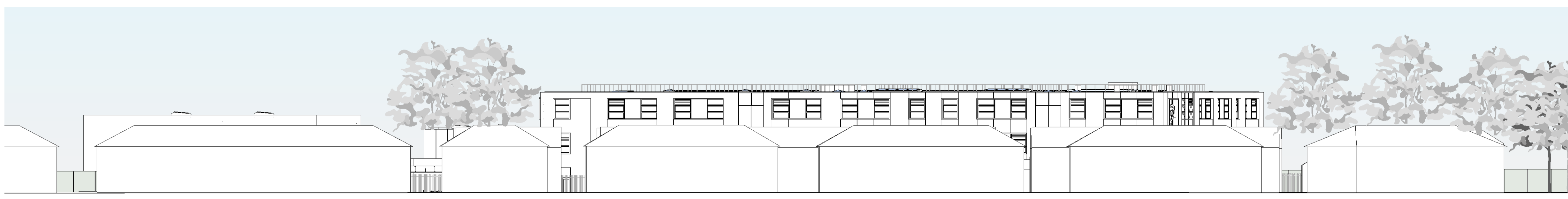

2 Proposed Street Section along Stirling Road  
1:200

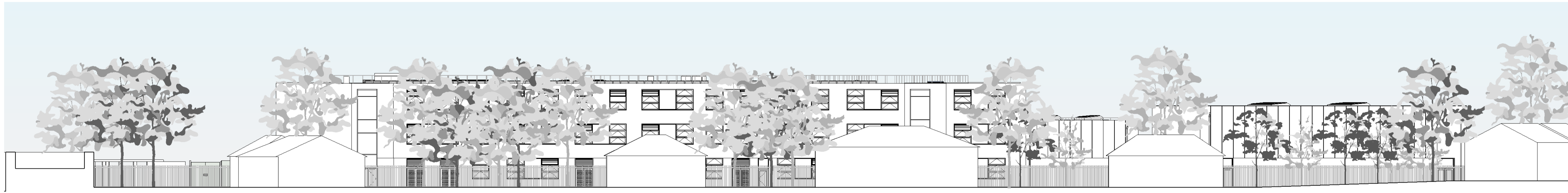

3 Proposed Street Section along Vincam Close  
1:200

LG CB 09.11.18 Elevations revised to reflect amended solar panel proposals  
 LG CB 23.10.18 PLANNING ISSUE  
 LG CB 12.10.18 Draft Issue for SPM

AUTHOR	CHECK	DATE	DESCRIPTION	REVISED BY
CLIENT				LG
				CHECKED BY CB
				ORIGINATOR NO 151547

CONSULTANT  
**STRIDE TREGLOWN**  
 www.stride-treglown.com © Stride Treglown Limited 2016

PROJECT  
 Turing House School  
 Twickenham

**FOR PLANNING**

DRAWING TITLE  
 Proposed Street Elevations

SUITABILITY STATUS	SCALE
PL : PLANNING	As indicated @ A1

PROJECT   ORIGINATOR   ZONE   LEVEL   TYPE   ROLE   NUMBER	REVISION
FS0316-STL-ZZ-XX-DR-A-0202	P03

