

# 10.0 Appendices

---

- 10.1 Existing Floor Plans
- 10.2 Existing Elevations
- 10.3 Extent of External Walls/Floors Removed in the Conservation Area
- 10.4 Works of Alteration to the Fabric of the Listed Building

# 10.0 Appendices

## Existing Lower Ground Floor Plan



# Existing Floor Plans

## Existing Ground Floor Plan



# Existing Floor Plans

## Existing First Floor Plan

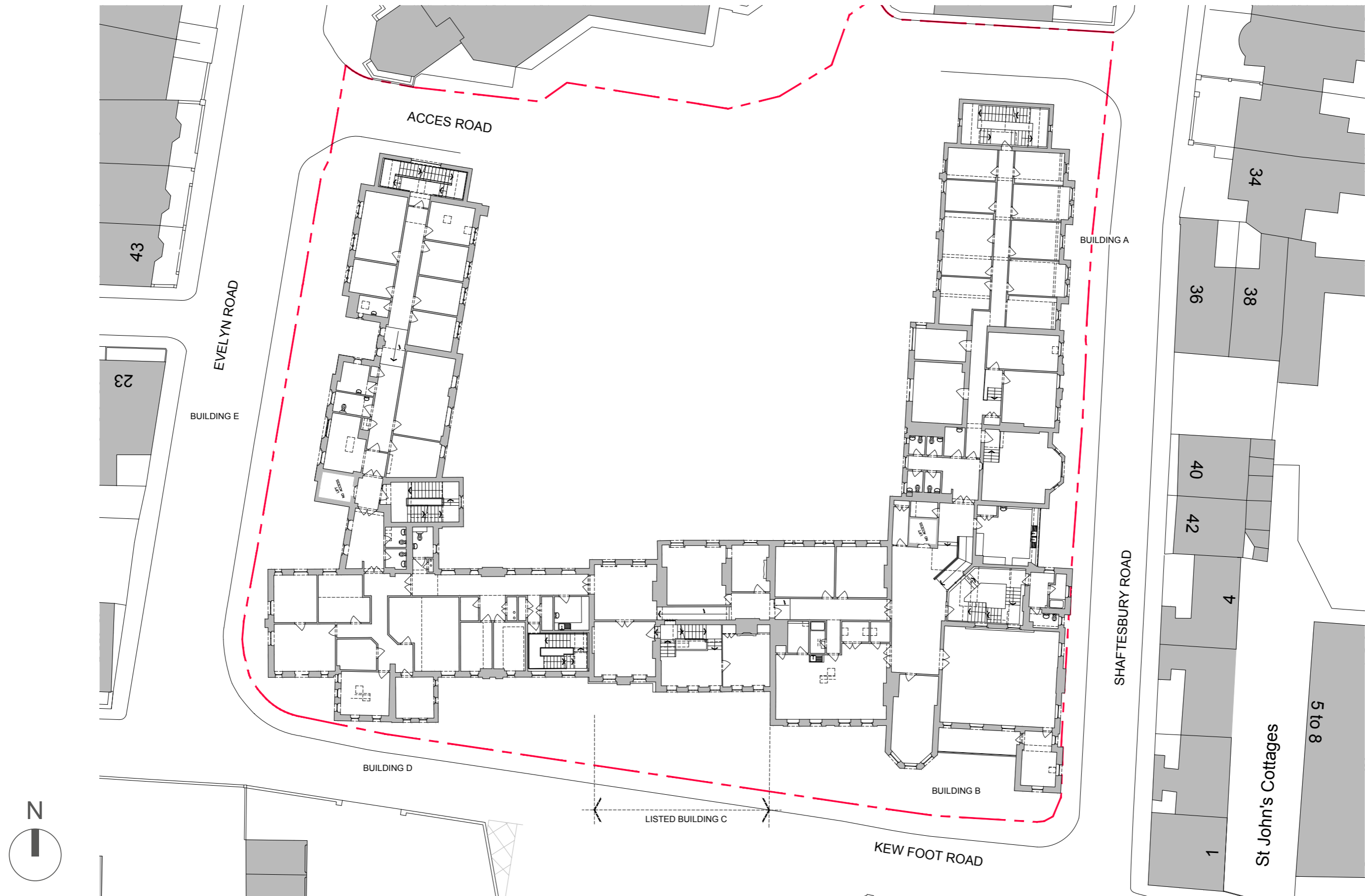

# Existing Floor Plans

## Existing Second Floor Plan





# Existing Floor Plans

## Existing Third Floor Plan

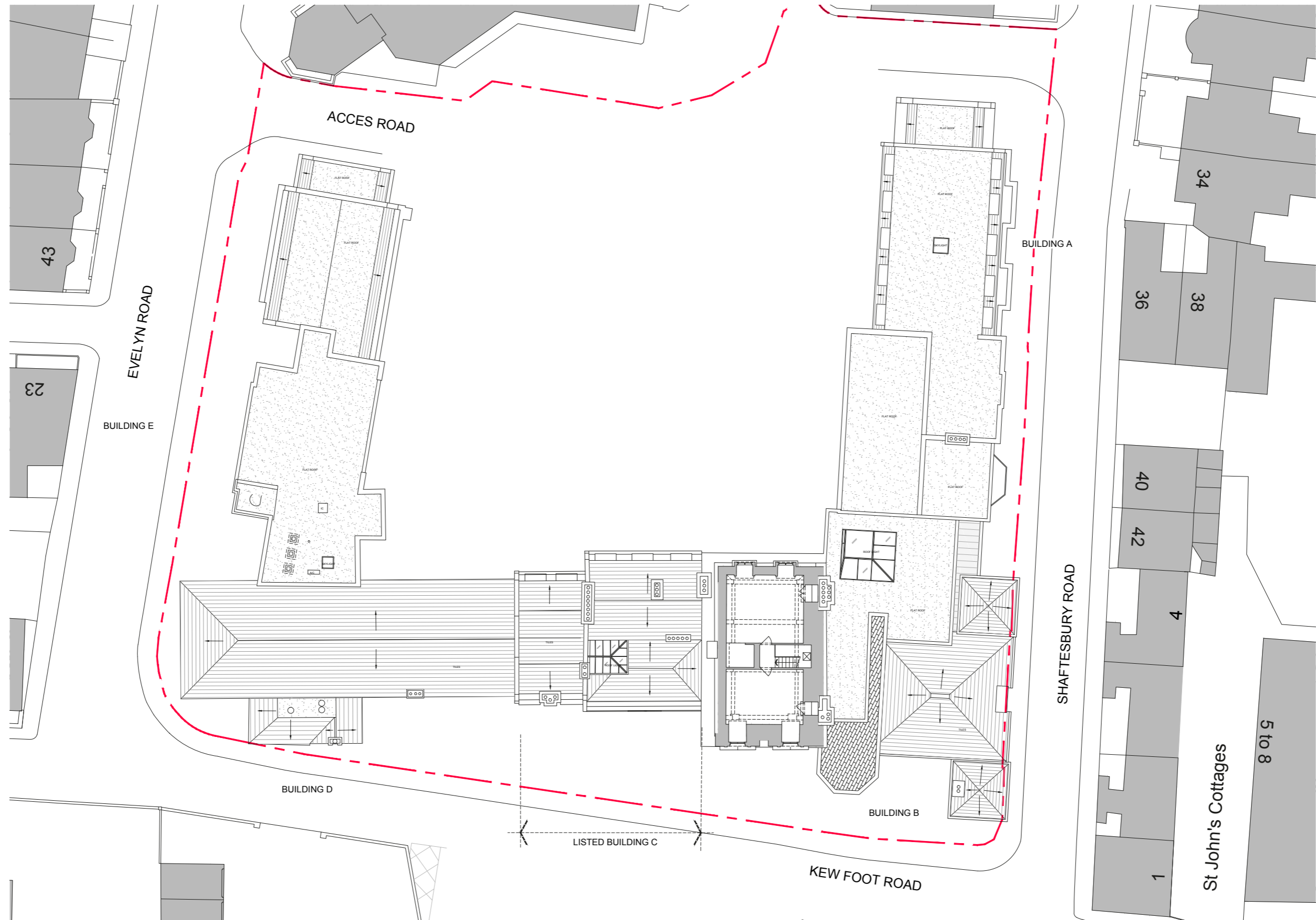

# Existing Floor Plans

## Existing Roof Plan

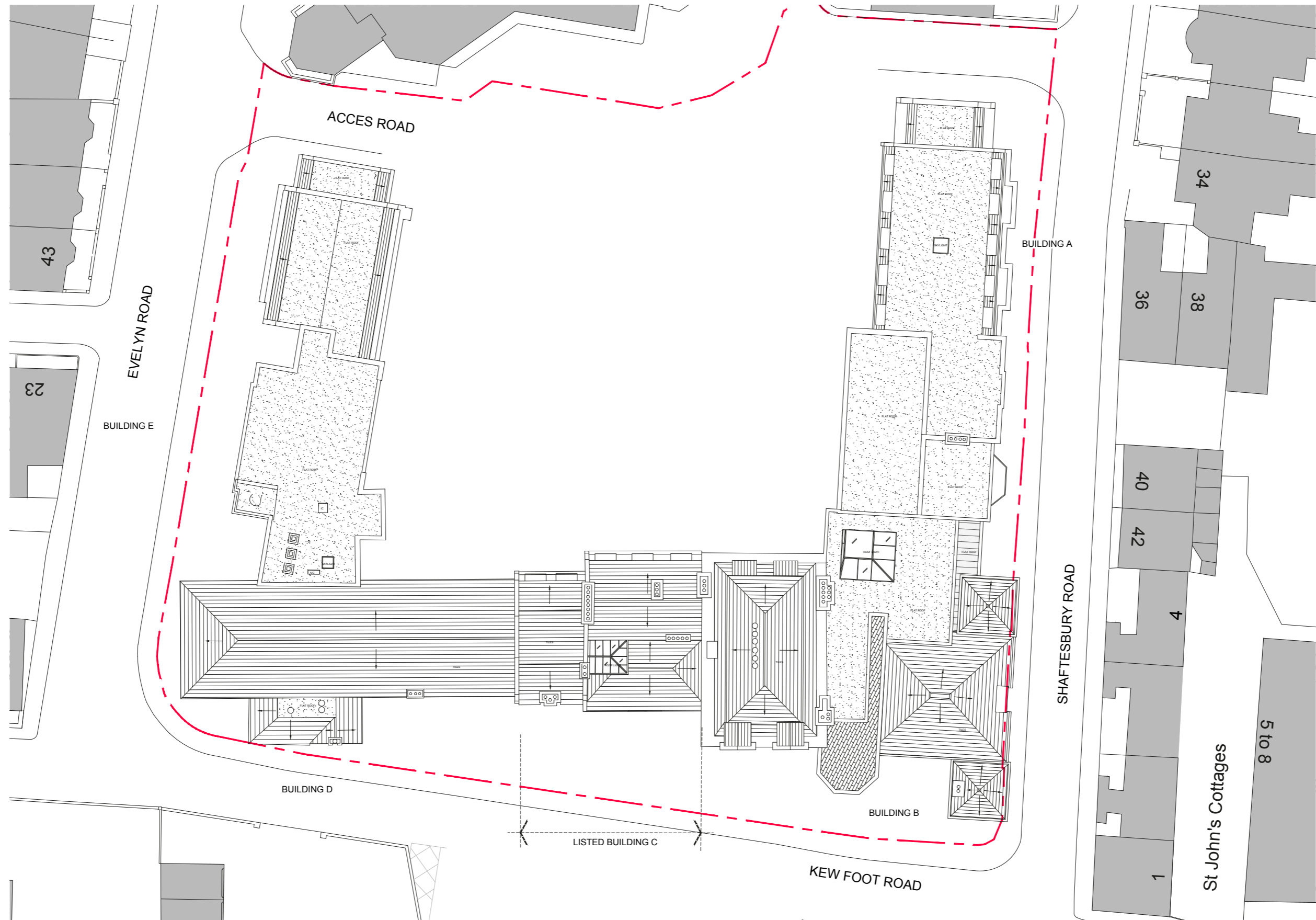

# Existing Elevations

- NOTES
- 1 The Contractor must check and confirm all dimensions
  - 2 All discrepancies must be reported and resolved by the Architect before works commence
  - 3 This drawing is not to be scaled
  - 4 All work and materials to be in accordance with current applicable Statutory Legislation and to comply with all relevant Codes of Practice and British Standards
  - 5 This drawing is based on a measured survey by MSA

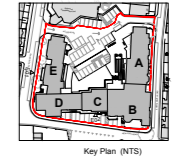

1 Elevation E01 - Evelyn Road  
SCALE: 1:100 (A0)



2 Elevation E02 - Kew Foot Road  
SCALE: 1:100 (A0)

1A Issued for Planning Submission 28/11/18

**Rolfe Judd**  
Architects Planning Interiors  
Old Church Court, Claydon Road, The Oval, London SW8 1NZ  
T 020 7596 1600  
www.rolfe-judd.co.uk

Client  
UKI Richmond Ltd

Project  
NHS Site  
Richmond Royal Hospital Site

Drawing  
Street Elevations  
Existing Elevations E01 & E02

Scale	Date	Status
1:100 (A0)	Nov 18	Planning
5831_T_10E01		1A

© 08/01/17, revised 11/01/18

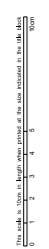



# Existing Elevations

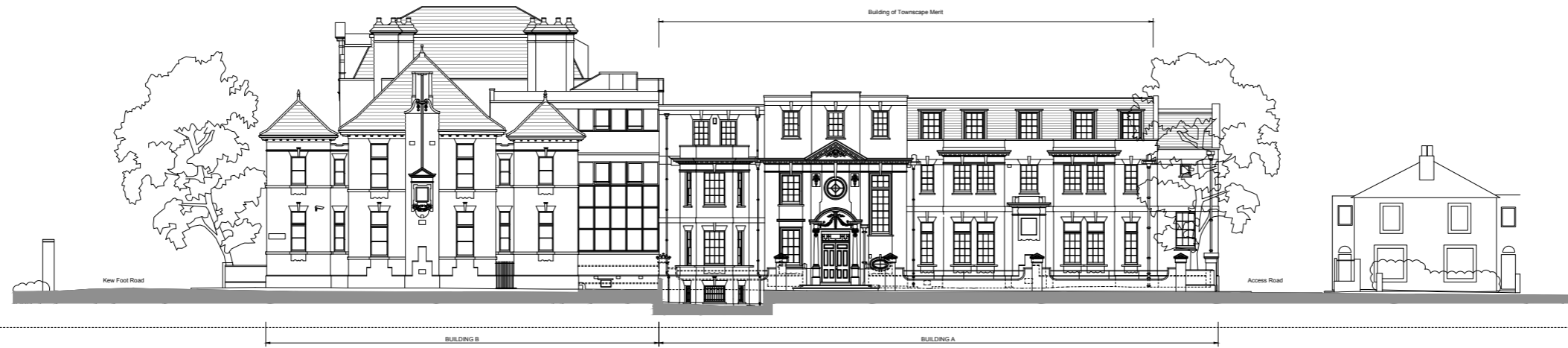

1 Elevation E03 - Shaftesbury Road  
SCALE: 1:100 (A0)

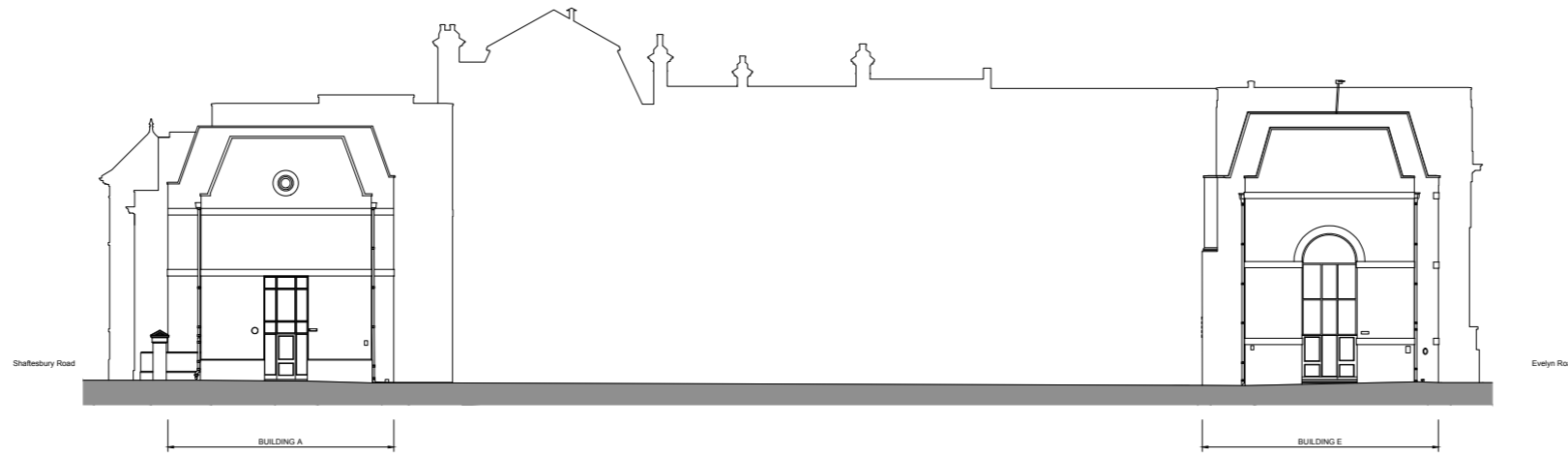

2 Elevation E04  
SCALE: 1:100 (A0)

- NOTES
- 1 The Contractor must check and confirm all dimensions
  - 2 All discrepancies must be reported and resolved by the Architect before works commence
  - 3 This drawing is not to be scaled
  - 4 All work and materials to be in accordance with current applicable Statutory Legislation and to comply with all relevant Codes of Practice and British Standards
  - 5 This drawing is based on a measured survey by MSA

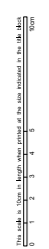
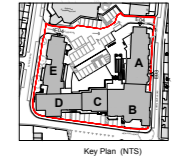

1A Issued for Planning Submission 2015/18  
Rev: \_\_\_\_\_ Date: \_\_\_\_\_

**Rolfe Judd**  
Architecture Planning Interiors  
Old Church Court, Claydon Road, The Oval, London SW8 1NZ  
T 020 7596 1800  
www.rolfe-judd.co.uk

Client  
UKI Richmond Ltd

Project  
NHS Site  
Richmond Royal Hospital Site

Drawing  
Street Elevations  
Existing Elevations E03 & E04

Scale	Date	Status
1:100 (A0)	Nov 18	Planning
5831 T_10E02		1A

# Existing Elevations

- NOTES
- 1 The Contractor must check and confirm all dimensions
  - 2 All discrepancies must be reported and resolved by the Architect before works commence
  - 3 This drawing is not to be scaled
  - 4 All work and materials to be in accordance with current applicable Statutory Legislation and to comply with all relevant Codes of Practice and British Standards.
  - 5 This drawing is based on a measured survey by MSA.

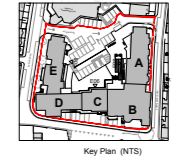

1 Elevation E05  
SCALE: 1:100 (A0)



2 Elevation E06  
SCALE: 1:100 (A0)



3 Elevation E07  
SCALE: 1:100 (A0)

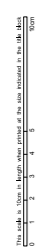

1A Issued for Planning Submission 2011/18  
Rev: \_\_\_\_\_ Date: \_\_\_\_\_

**Rolfe Judd**  
Architecture Planning Interiors  
Old Church Court, Claydon Road, The Oval, London SW8 1NZ  
T 020 7596 1600  
www.rolfe-judd.co.uk

Client  
UKI Richmond Ltd

Project  
NHS Site  
Richmond Royal Hospital Site

Drawing  
Street Elevations  
Existing Elevations E05, E06 & E07

Scale	Date	Status
1:100 (A0)	Nov 18	Planning
5831_T_10E03		1A