

- NOTES
- 1 The Contractor must check and confirm all dimensions
 - 2 All discrepancies must be reported and resolved by the Architect before works commence
 - 3 This drawing is not to be scaled
 - 4 All work and materials to be in accordance with current applicable Statutory Legislation and to comply with all relevant Codes of Practice and British Standards
 - 5 This drawing is based on a measured survey by MSA

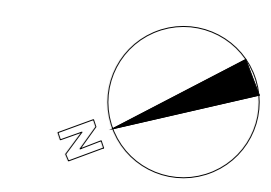

- Legend
- Red hatch indicates Extent of external walls / floors to be removed

- KEY LEGEND:
1. Existing window cill lowered to form new door opening or bigger window
 2. New window/door opening
 3. Wall/Floor to be removed
 4. Existing door opening reduced to form new window opening
 5. Existing steel stair to be removed
 6. Existing window to be replaced with matching timber windows
 7. Alteration to existing roof structure to accommodate new dormers/rooflights
 8. Existing rooflight/ skylight to be removed
 9. Existing roof removed as part of refurbishment works
 10. Existing railing to be replaced to comply with Part K of Building Regs.
 11. Existing floor level to be lowered

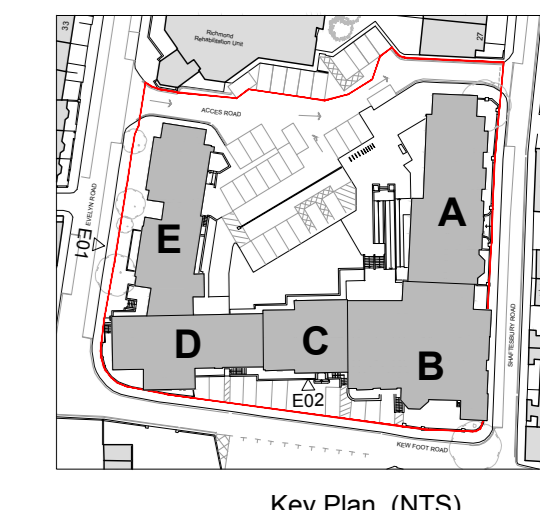
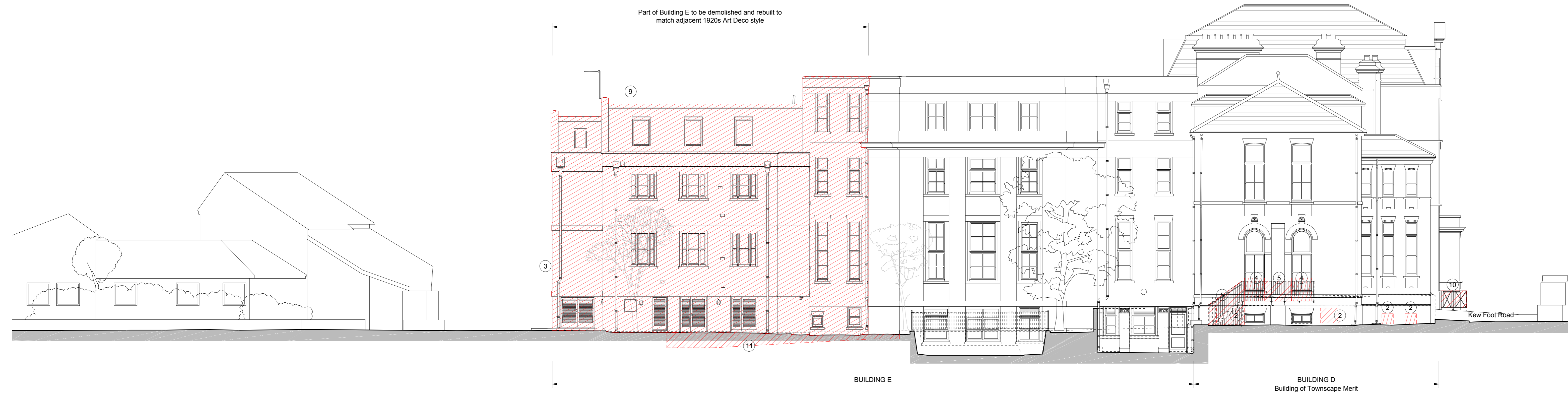

1 Elevation E01 - Evelyn Road
T_18E01 SCALE: 1:100 (A0)



2 Elevation E02 - Kew Foot Road
T_18E01 SCALE: 1:100 (A0)

1A Issued for Planning Submission 29/11/18
Rev Date

Rolfe Judd
Architecture Planning Interiors
Old Church Court, Claydon Road, The Oval, London SW9 5JZ
T 020 7556 1500
www.rolfe-judd.co.uk

Client
UKI Richmond Ltd

Project
NHS Site
Richmond Royal Hospital Site

Drawing
Extent of External Walls/Floors
Removed in the Conservation Area
Existing Elevations E01 & E02

Scale: 1:100 (A0) Date: Nov 18
Job Number: 5831 Drawing Number: T18E01
Revision: 1A

This work is the property of Rolfe Judd and should not be reproduced without the written consent of Rolfe Judd.