

NOTES

- 1 The Contractor must check and confirm all dimensions
- 2 All discrepancies must be reported and resolved by the Architect before works commence
- 3 This drawing is not to be scaled
- 4 All work and materials to be in accordance with current applicable Statutory Legislation and to comply with all relevant Codes of Practice and British Standards
- 5 This drawing is based on a measured survey by MSA

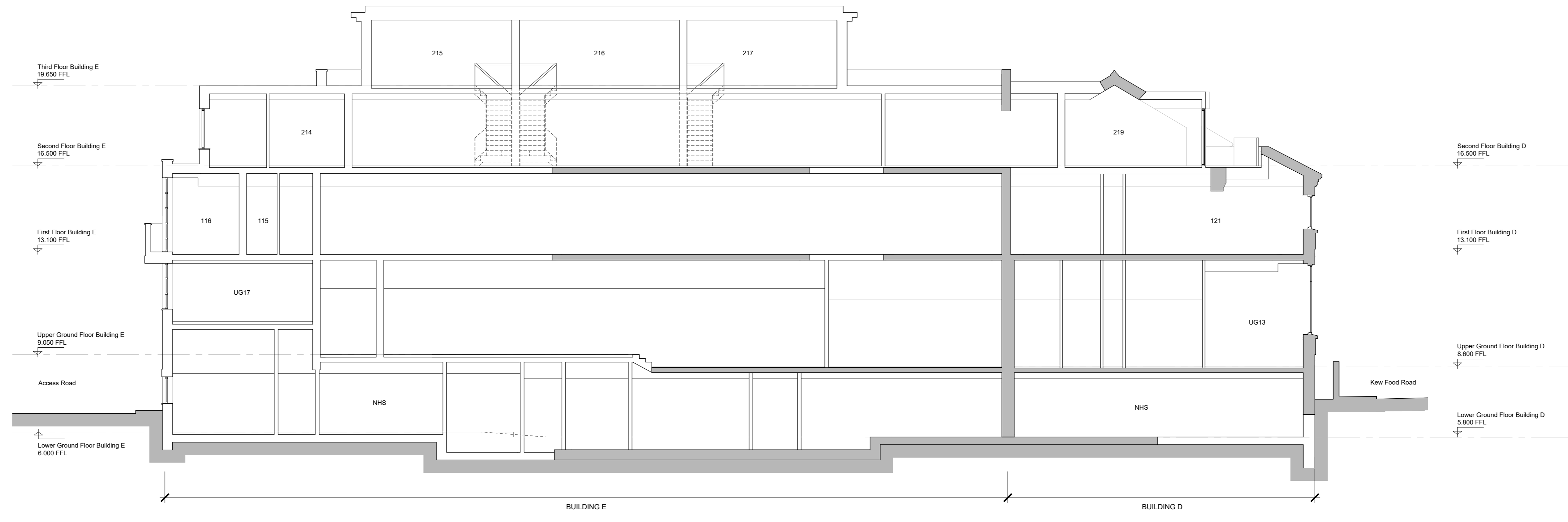

C Section C - Building D & E Section - West to East
 T20502 SCALE: 1:100 (A0)

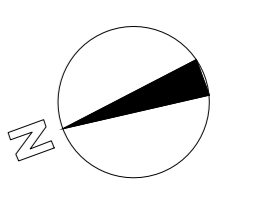
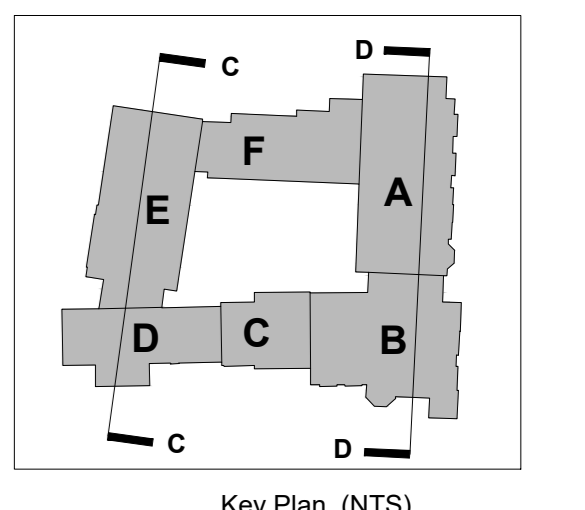
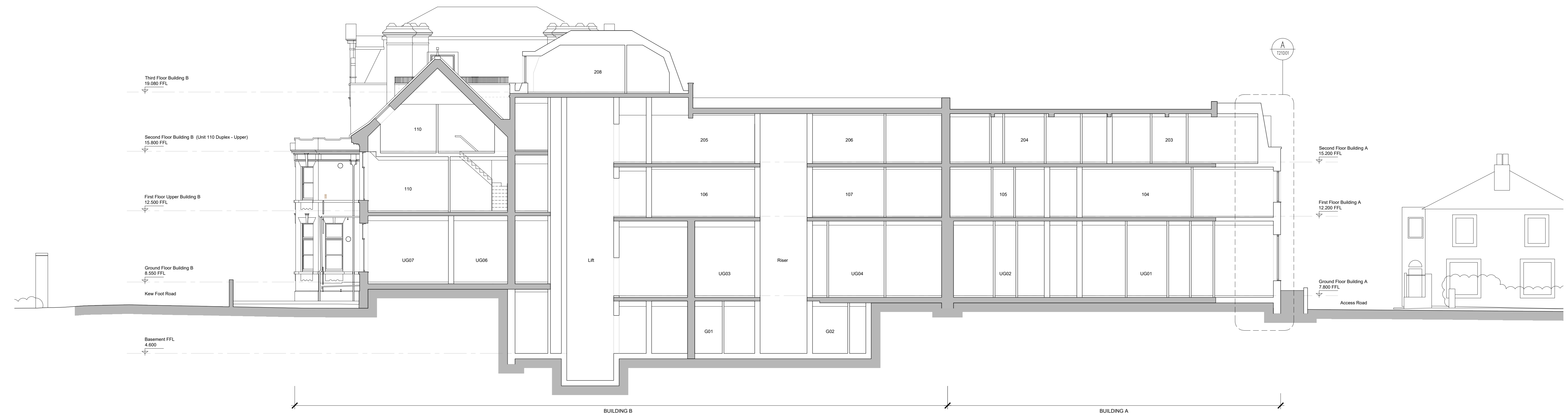

D Section D - Building A & B Section - East to West
 T20502 SCALE: 1:100 (A0)

1A Issued for Planning Submission 29/11/18
 Rev Date

Rolfe Judd
 Architecture Planning Interiors
 Old Church Court, Claylands Road, The Oval, London SW16 1JZ
 T 020 7556 1500
 www.rolfe-judd.co.uk

Client
 UKI Richmond Ltd

Project
 NHS Site
 Richmond Royal Hospital Site

Drawing
 Proposed Building Sections C & D

| Scale | Date | Status |
|------------|--------|----------|
| 1:100 (A0) | Nov 18 | Planning |

Job Number Drawing Number Revision
5831 T20S02 1A

© 5831T_SewellT20T20S02

This is a copy of the original drawing. It is not to be scaled.