

THE DRAWINGS AND INFORMATION CONTAINED HEREIN ARE FOR INFORMATION ONLY AND DO NOT CONSTITUTE A CONTRACT. THE DRAWING IS THE PROPERTY OF THE DESIGNER AND IS NOT TO BE REPRODUCED OR TRANSMITTED IN ANY FORM OR BY ANY MEANS, ELECTRONIC OR MECHANICAL, INCLUDING PHOTOCOPYING, RECORDING, OR BY ANY INFORMATION STORAGE AND RETRIEVAL SYSTEM, WITHOUT THE WRITTEN PERMISSION OF THE DESIGNER. THE DESIGNER ACCEPTS NO LIABILITY FOR ANY DAMAGE OR LOSS OF PROFITS, BUSINESS, OR REVENUE, OR FOR ANY SPECIAL, CONSEQUENTIAL, OR INCIDENTAL DAMAGES, EVEN IF ADVISED OF THE POSSIBILITY THEREOF. THE DRAWING IS TO BE USED IN CONJUNCTION WITH THE ELECTRICAL SPECIFICATION AND ALL RELEVANT ARCHITECTURAL & ENGINEERING DRAWINGS. IT SHALL BE THE RESPONSIBILITY OF THE CONTRACTOR TO VERIFY THE ACCURACY OF THE INFORMATION AND TO CONSTRUCT IN ACCORDANCE WITH THE SPECIFICATION.

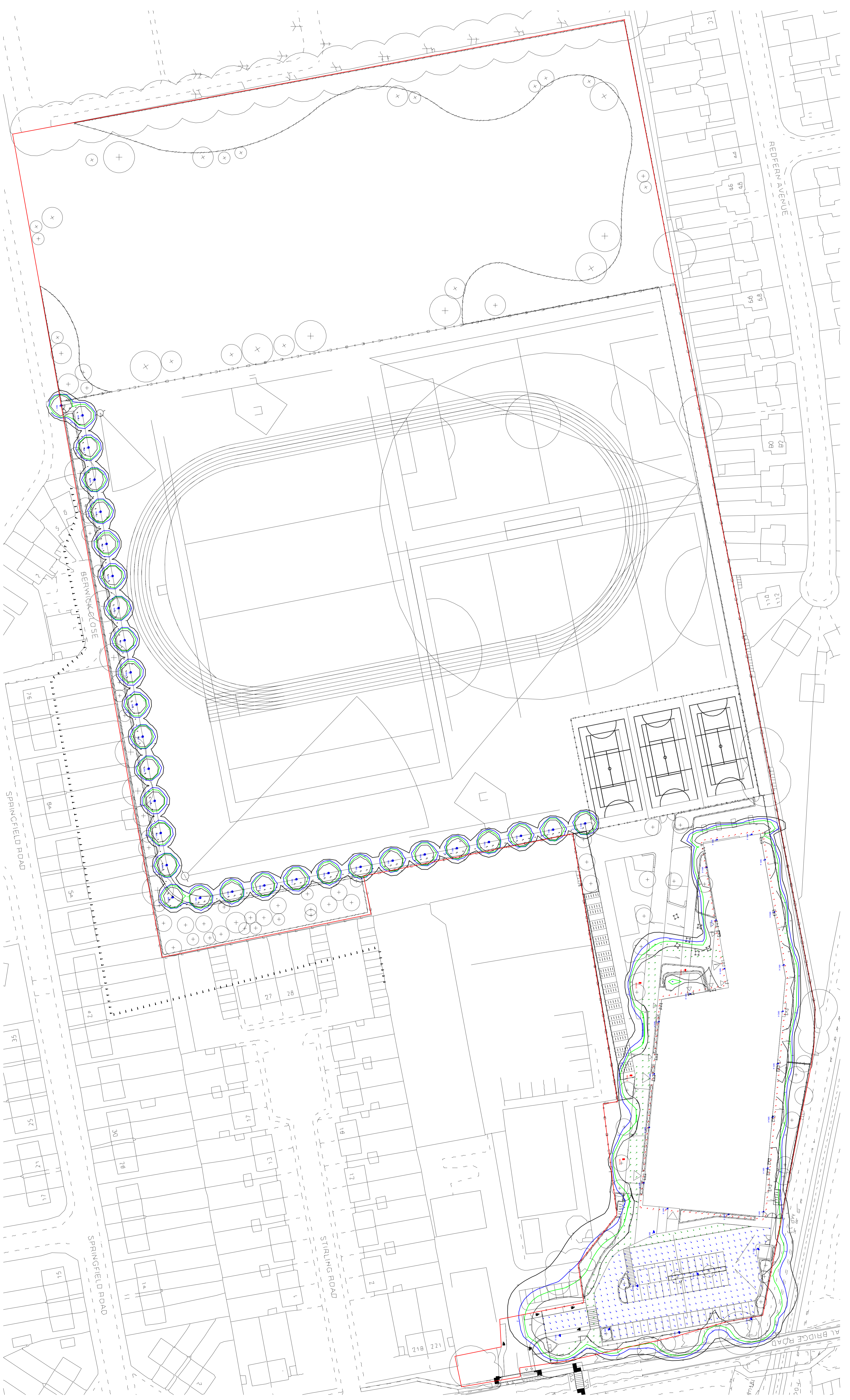

Lighting Schedule	Zone	Area (sqm)	Height (m)	Fixtures	Beam Spread (deg)	Beam Diameter (m)	Beam Area (sqm)	Beam Intensity (lx)	Beam Illuminance (lx)
1	A	1000	10	100	30	3.14	3.14	3183	3183
2	B	2000	10	200	30	3.14	3.14	3183	3183
3	C	3000	10	300	30	3.14	3.14	3183	3183
4	D	4000	10	400	30	3.14	3.14	3183	3183
5	E	5000	10	500	30	3.14	3.14	3183	3183
6	F	6000	10	600	30	3.14	3.14	3183	3183
7	G	7000	10	700	30	3.14	3.14	3183	3183
8	H	8000	10	800	30	3.14	3.14	3183	3183
9	I	9000	10	900	30	3.14	3.14	3183	3183
10	J	10000	10	1000	30	3.14	3.14	3183	3183

PLANNING
Bowler & Kirkland
 CONSULTANTS
 TURNING HOUSE SCHOOL
 PROPOSED EXTERNAL LIGHTING LAYOUT & LUX LEVELS PLOT
 1:300 @ A0 OCT 2018 JC MA
 FS0316-CPM-00-XX-DR-E-1001 P6