

Project No. 9688	Drawing No. P 05	Revision
Do not scale from this drawing. All contractors must visit the site of the building to be responsible for taking and checking all dimensions related to this drawing. Copying of this drawing is retained by the architect and is not to be used without written consent.		
Date	By	Amendment

96/3678

LONDON BOROUGH OF
RICHMOND UPON THAMES

Planning Team
and Client Services
PLANNING

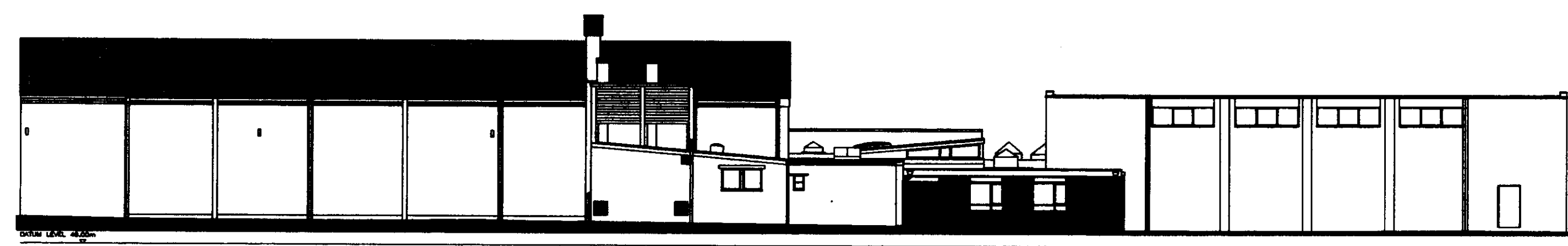

SOUTH ELEVATION

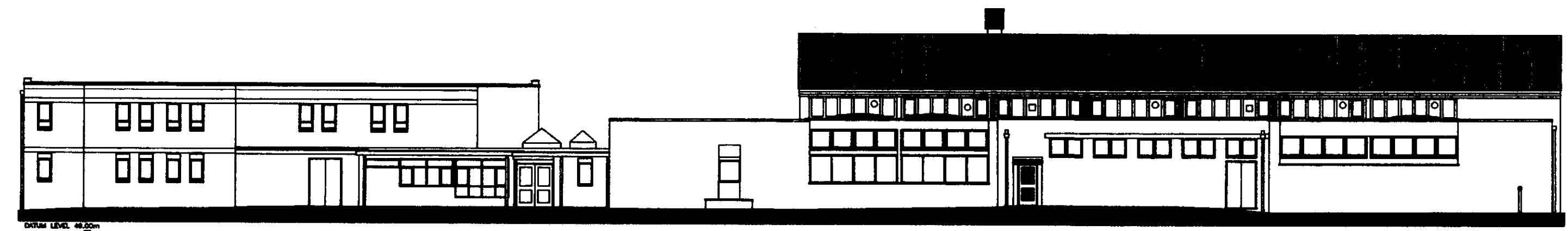

NORTH ELEVATION

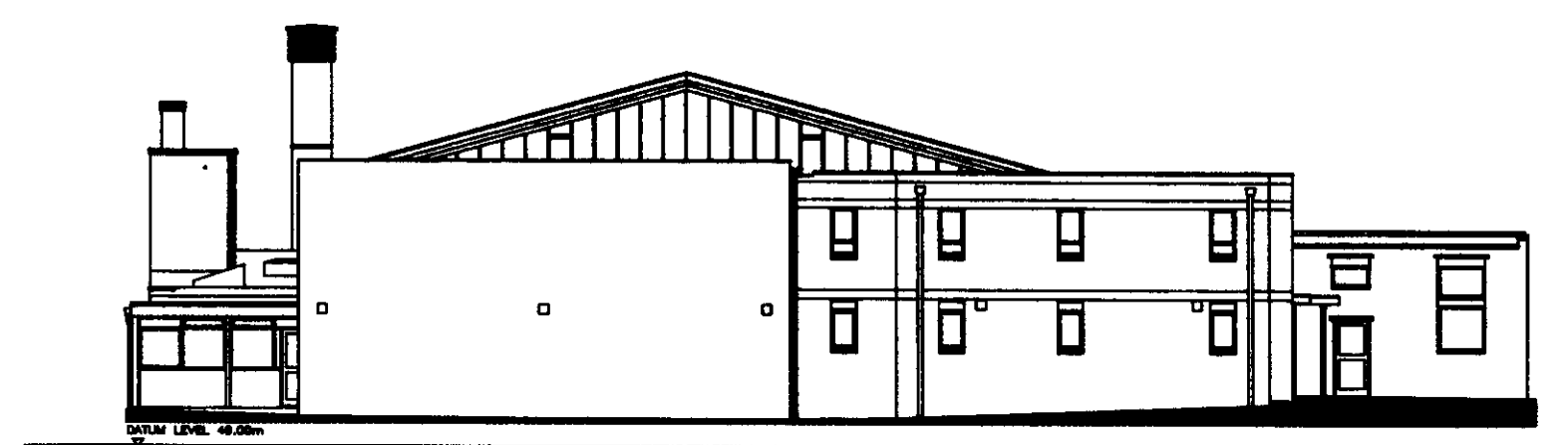

EAST ELEVATION

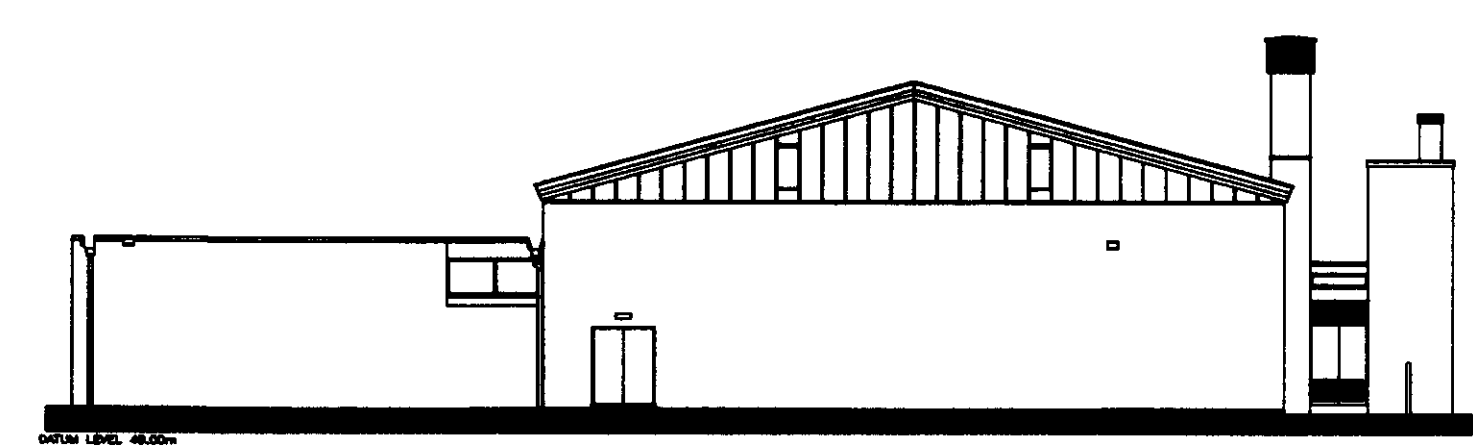

WEST ELEVATION

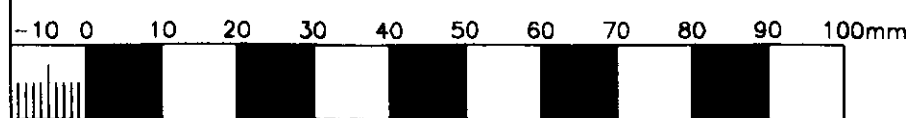

ASH DESIGN CONSULTANTS LTD		
STUDIO 2 THE CENTRE NEW ASH GREEN LONGFIELD KENT DA3 8JJ		
Telephone (01474) 879484. Facsimile (01474) 879707		
Client: THE GOVERNORS OF ST. MARY'S UNIVERSITY COLLEGE		
Project: COACHING AND PERFORMANCE DEVELOPMENT CENTRE		
Drawing: EXISTING ELEVATIONS		
Date: JULY 97	Scale: 1:200	Drawn by: JM Checked by: GR
Project no. Computer ref. 9688	Drawing No. P 05	Revision