

Project No	Drawing No	Revision
9688	P 07	

Do not scale from this drawing. All contractors must visit the site and be responsible for taking and checking all dimensions related to this work. Copyright of this drawing is retained by the architect and it must not be reproduced without written consent.

96/3698

LONDON BOROUGH OF RICHMOND UPON THAMES
Planning and Client Services
PLANNING

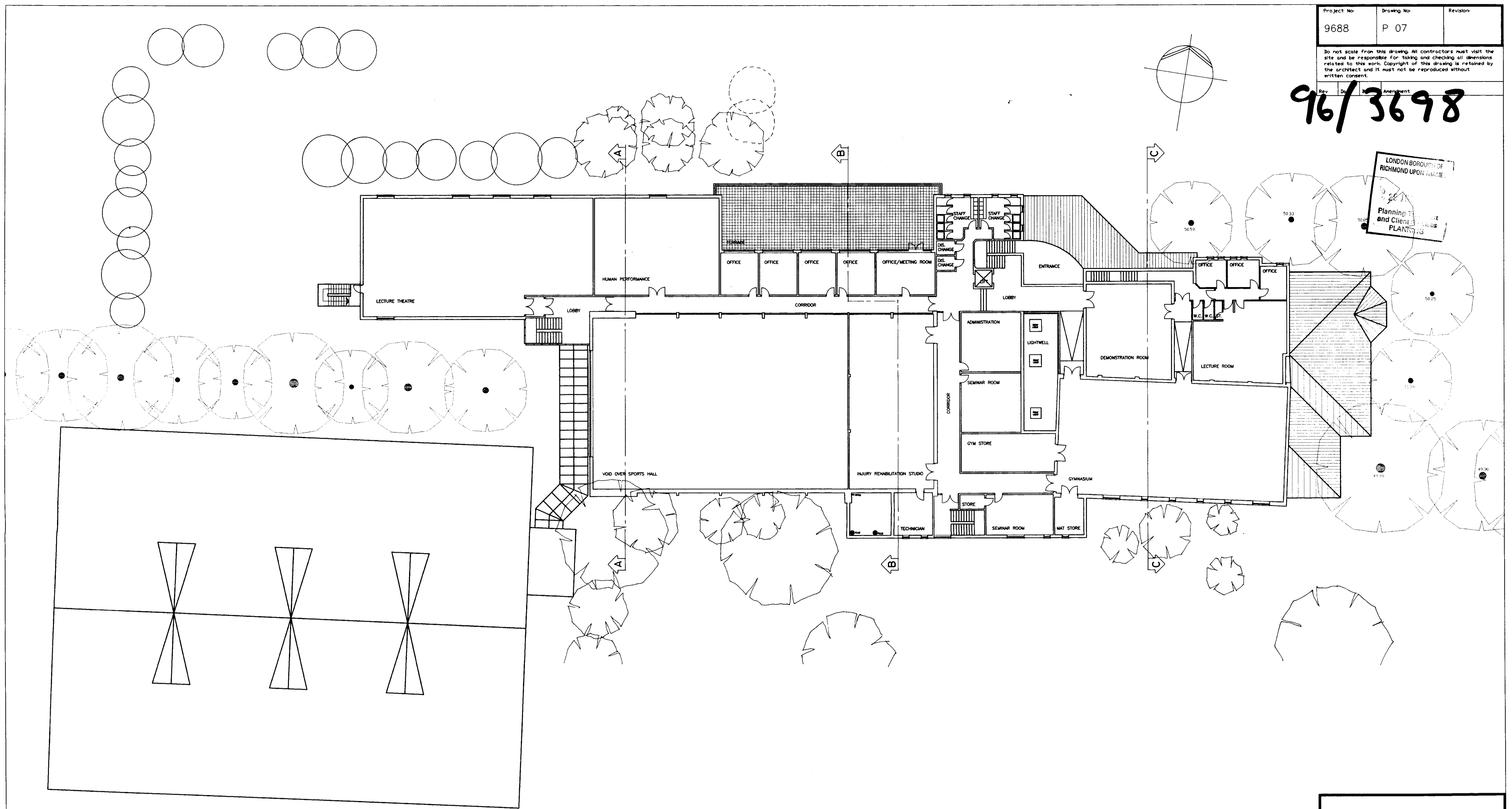

FIRST FLOOR PLAN

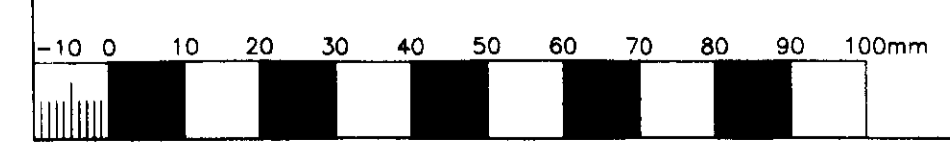

ASH DESIGN CONSULTANTS LTD		
STUDIO 2 THE CENTRE NEW ASH GREEN LONGFIELD KENT DA3 8JJ		
Telephone (01474) 879484. Facsimile (01474) 879707		
Client: THE GOVERNORS OF ST MARY'S UNIVERSITY COLLEGE		
Project: COACHING AND PERFORMANCE DEVELOPMENT CENTRE		
Drawing: PROPOSED FIRST FLOOR PLAN		
Date: JULY 97	Scale: 1:200	Drawn by: JM Checked by: GR
Project no. Computer ref. 9688	Drawing No P 07	Revisor