

-02/0770 FUL

DRAWING No: 760-01-CR-PUB\$

PROJECT TITLE: THE RAILWAY INN

DRAWN BY: G.P.W.

PLOT DATE: 11.1.01



PROPOSED FRONT ELEVATION

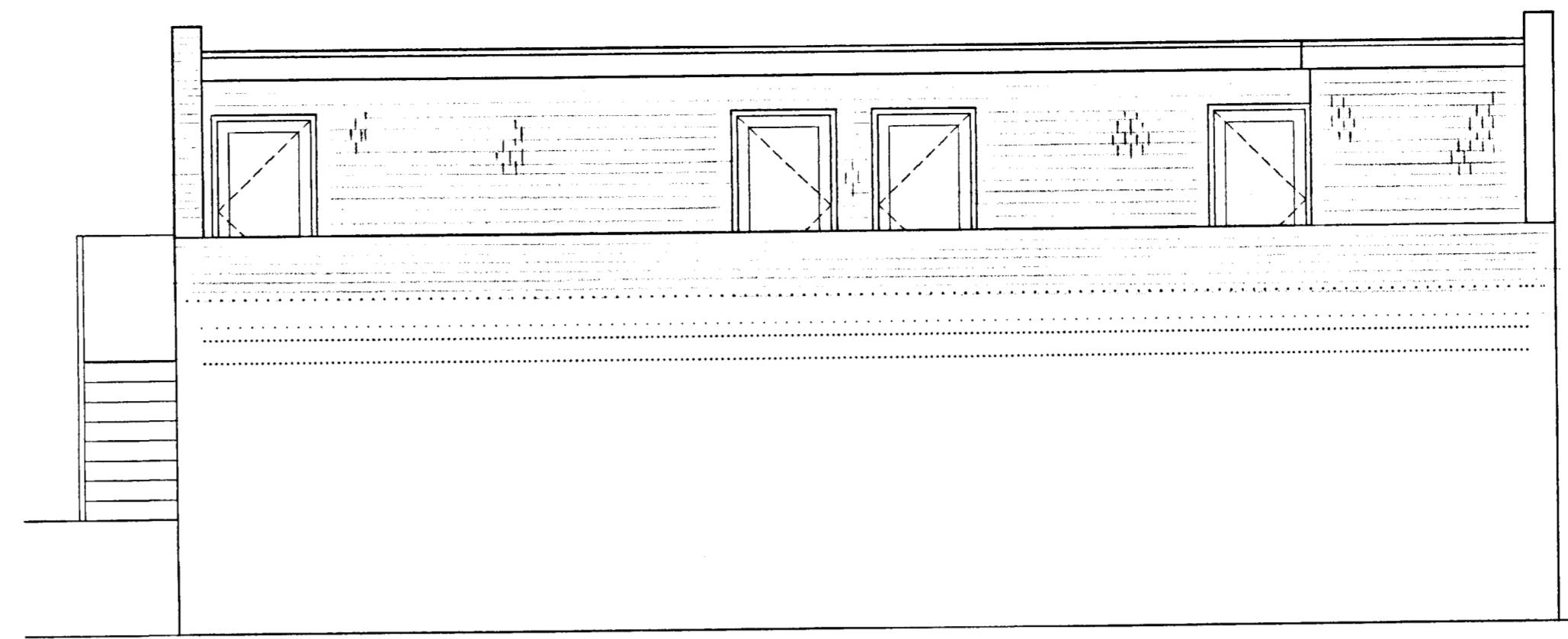

PROPOSED REAR ELEVATION

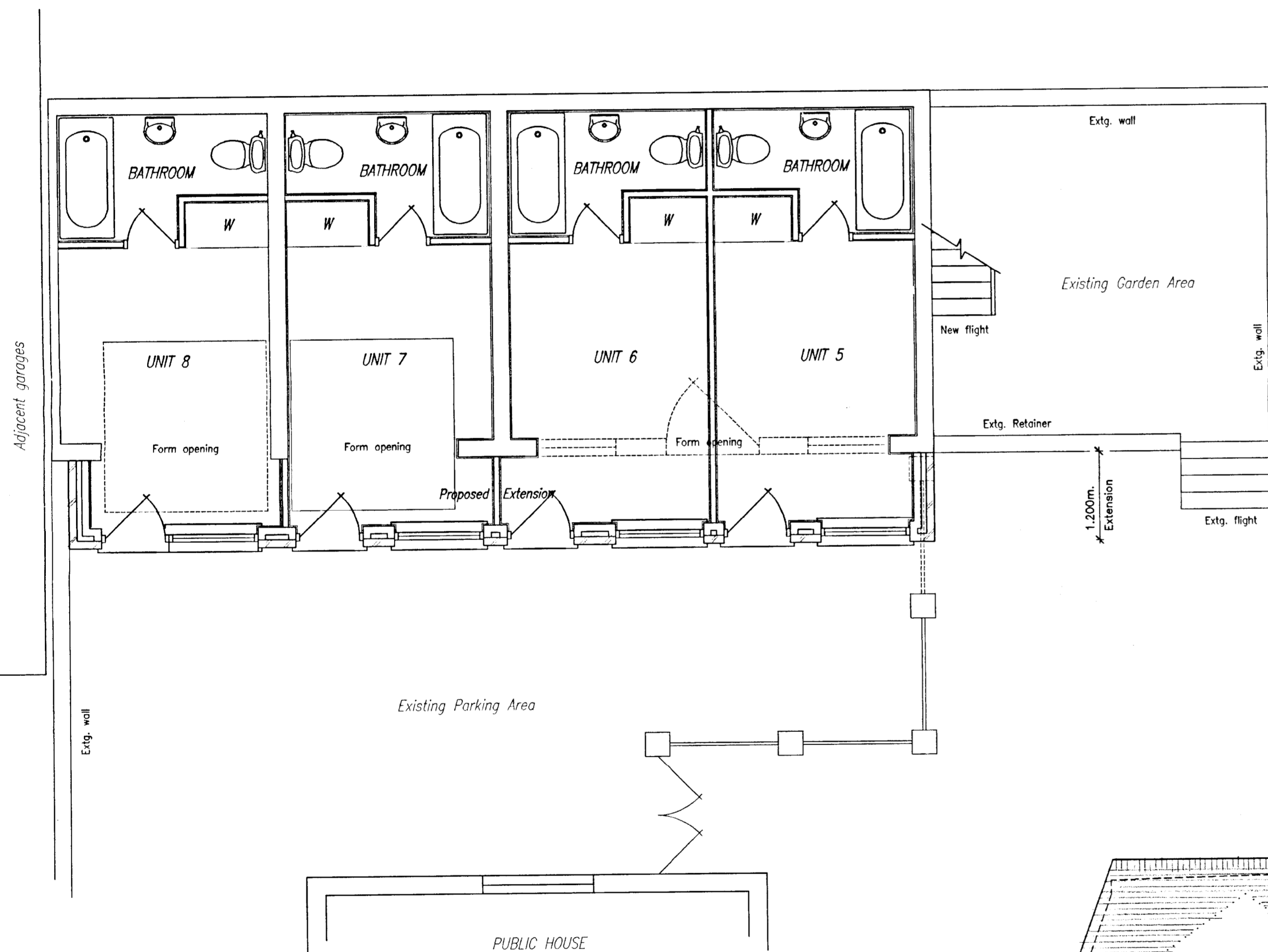

PROPOSED GROUND FLOOR PLAN

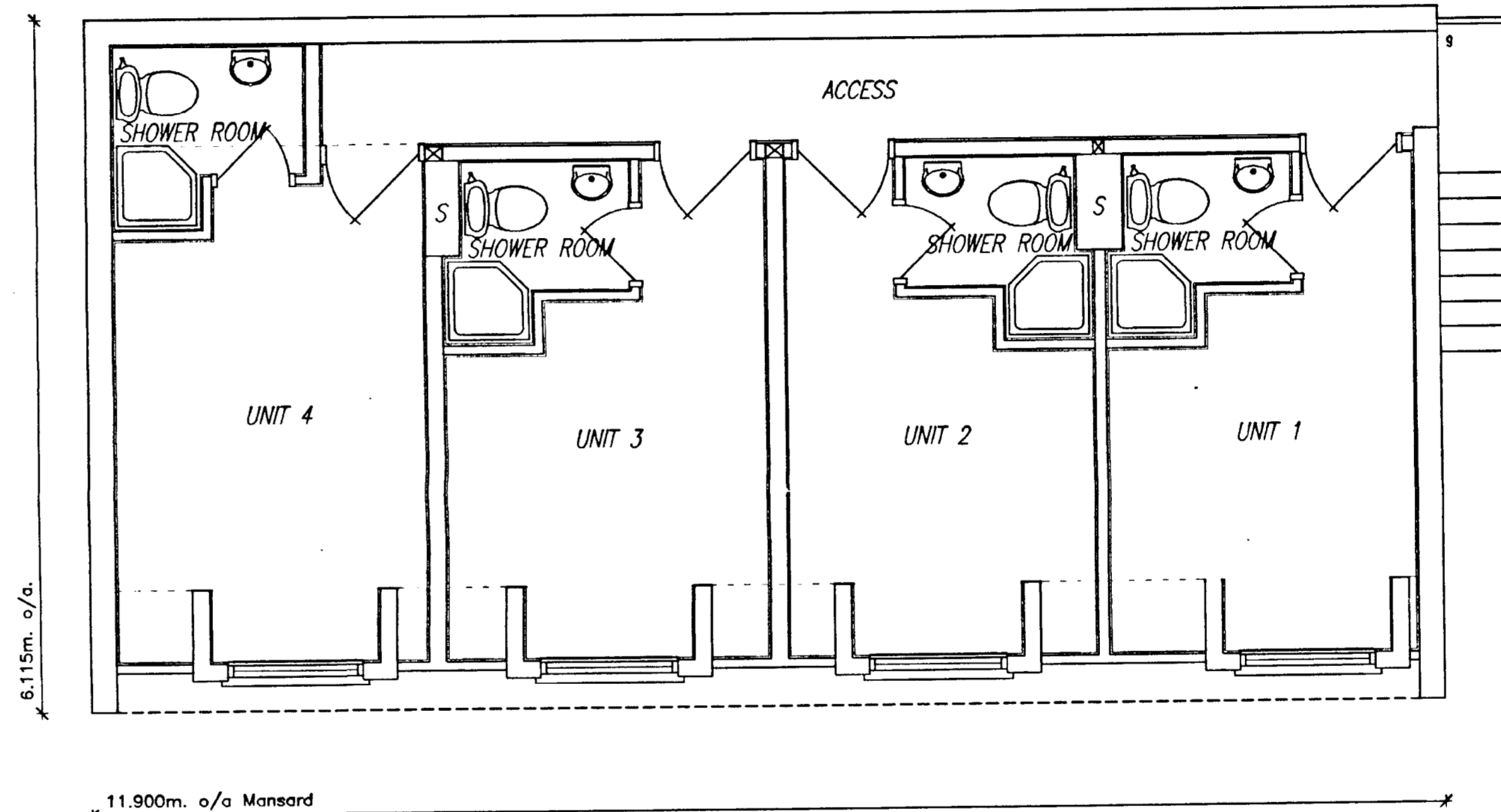

PROPOSED FIRST FLOOR PLAN

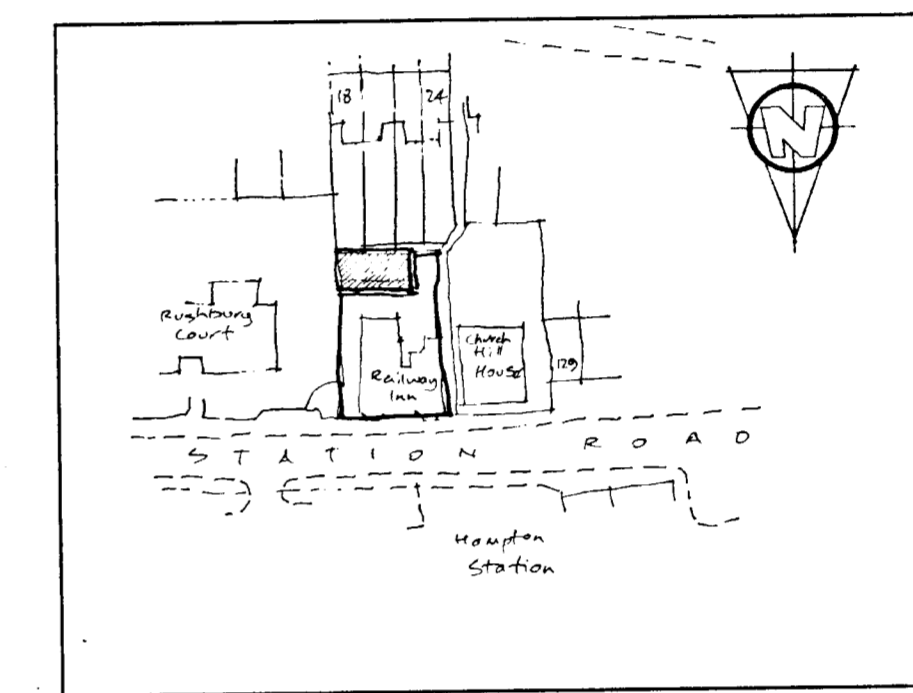

Location Plan: 1:250 For identification purposes

NOTES:

© The Plan Man - 2001. Use figured dimensions given in preference to scaling. All dimensions to be checked on site. This drawing for Town Planning application only.

THE PLAN MAN
 The Plan Man Design Consultants Limited
 30, East Drive, Carshalton Beeches,
 Surrey, SM5 4PA.
 Telephone / Facsimile: 020 8715 9500
 All Types Of Building Plans Prepared.

Title: PROPOSED EXTENSION AND
 CONVERSION TO STUDIO UNITS.
 Address:
 Coach House at rear of:
 'THE RAILWAY INN', 127, STATION ROAD,
 HAMPTON, MIDDLESEX. TW12 2AL.
 For: M.Caller Esq.

Date: DEC 2001 Scale: 1:50 Drawn: G.P.W.

DRAWING NUMBER
 C-760-CR-tp01

External finishes:
 Extension walls: Matching stock brickwork.
 Mansard roof: Felt, flat, over matching slatclanging.
 Joinery: Standard timber sash windows in lead dormers.

ISSUE STATUS	
Date of issue:	Issue No.
Issued to:	Purpose:

PROPOSED REAR ELEVATION

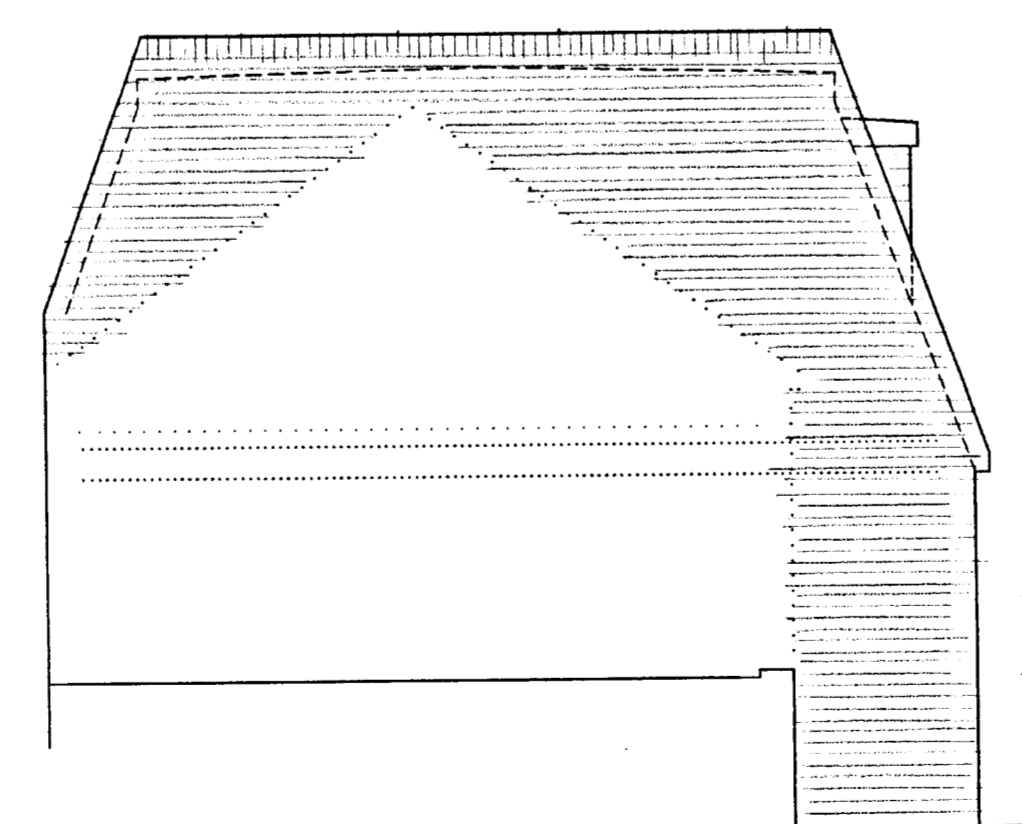

PROPOSED FLANK ELEVATION

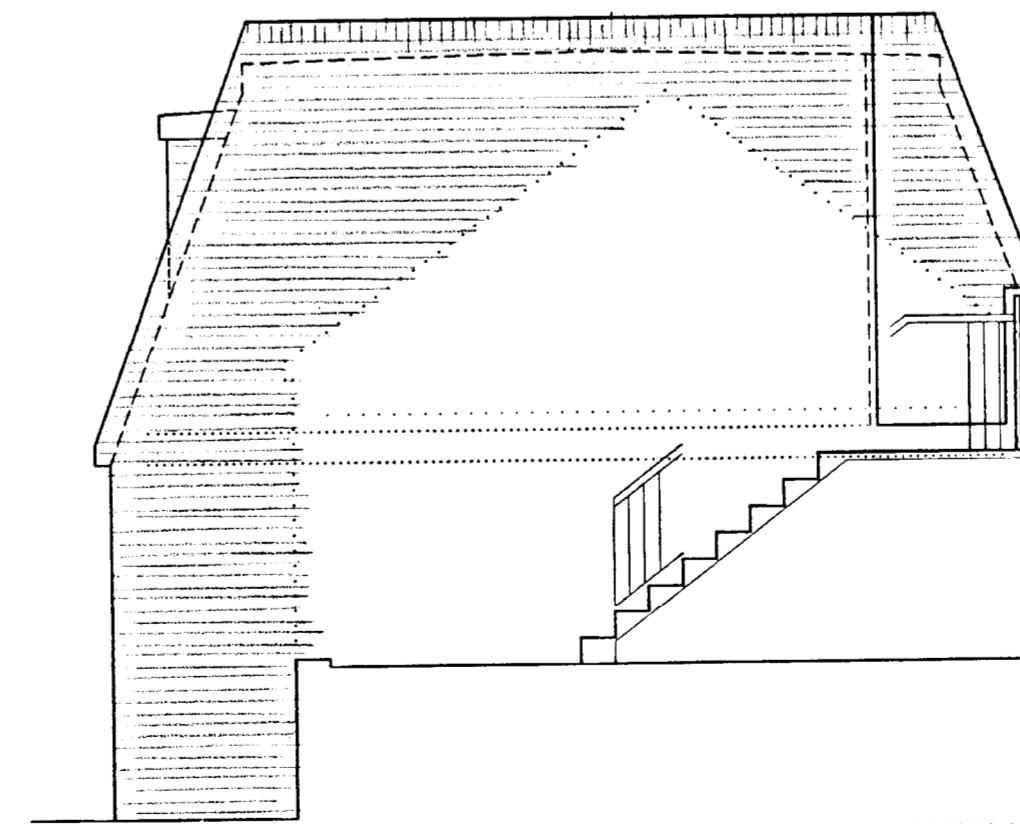

PROPOSED SIDE ELEVATION