

NOTES:  
 DO NOT SCALE FROM THIS DRAWING.  
 ALL DIMENSIONS TO BE CHECKED ON SITE.  
 ALL OMISSIONS AND DISCREPANCIES TO BE REPORTED TO THE ARCHITECT IMMEDIATELY.

ALL RIGHTS RESERVED. THIS WORK IS COPYRIGHT AND CANNOT BE REPRODUCED OR COPIED OR MODIFIED IN ANY FORM OR BY ANY MEANS, GRAPHIC ELECTRONIC OR MECHANICAL, INCLUDING PHOTOCOPYING WITHOUT THE WRITTEN PERMISSION OF SQUIRE AND PARTNERS ARCHITECTS.



Fleming Lodge  
North Elevation



Entrance Lodge  
North Elevation



Elizabeth Lodge  
North Elevation

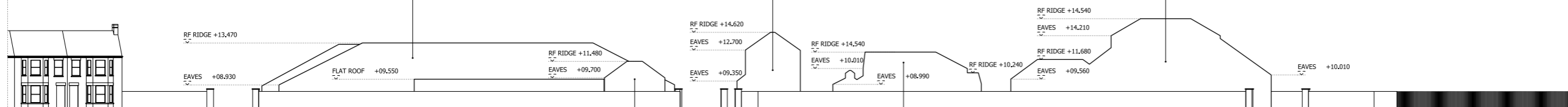

Gatehouse  
North Elevation



Recreation Hall  
North Elevation



Revision description	Date	Check	Rev
----------------------	------	-------	-----

## SQUIRE & PARTNERS

The Department Store  
 248 Ferndale Road, London SW9 8FR  
 T: 020 7278 5555

info@squireandpartners.com  
 www.squireandpartners.com

Project  
**Barnes Hospital**  
 South Worple Way  
 Barnes, SW14 8SU

Drawing  
**Existing**  
 North Elevation

Drawn	Date	Scale
SSI	30/11/2018	1: 250@A1 1: 500@A3

Job number	Drawing number	Revision
18002	JA12_E_N_001	-