

Note: This maybe a reduced sized print, check scales below

Figured dimensions only are to be used. All dimensions to be checked onsite. Differences between drawings and between drawings and specification or bills of quantities to be reported to the PRC Group.

The copyright of the drawings and designs contained therein remains vested in the PRC Group.

Revisions:	Drawn / Chkd:	Date:
P1 Information Issue	MAS	07/01/19

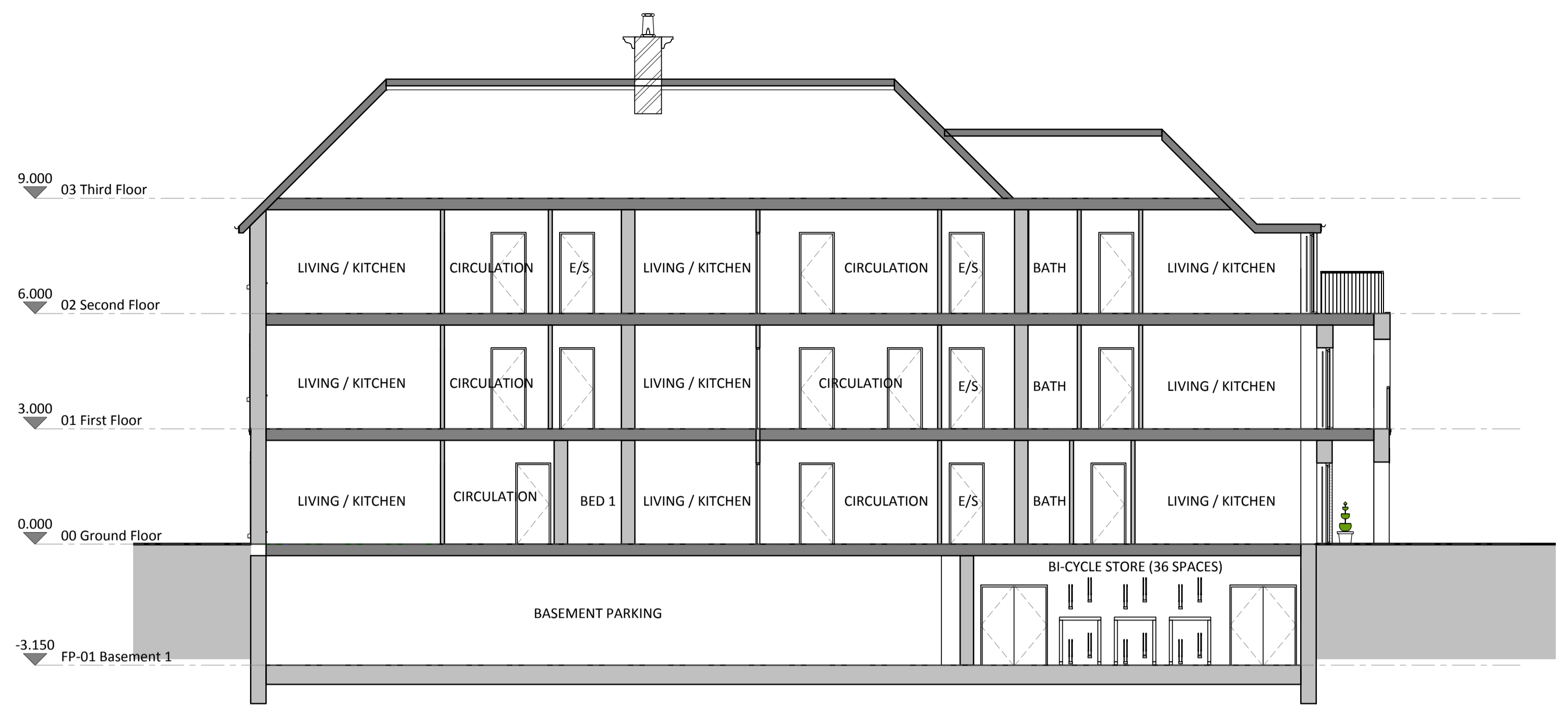

Section A' - A'  
1 : 100

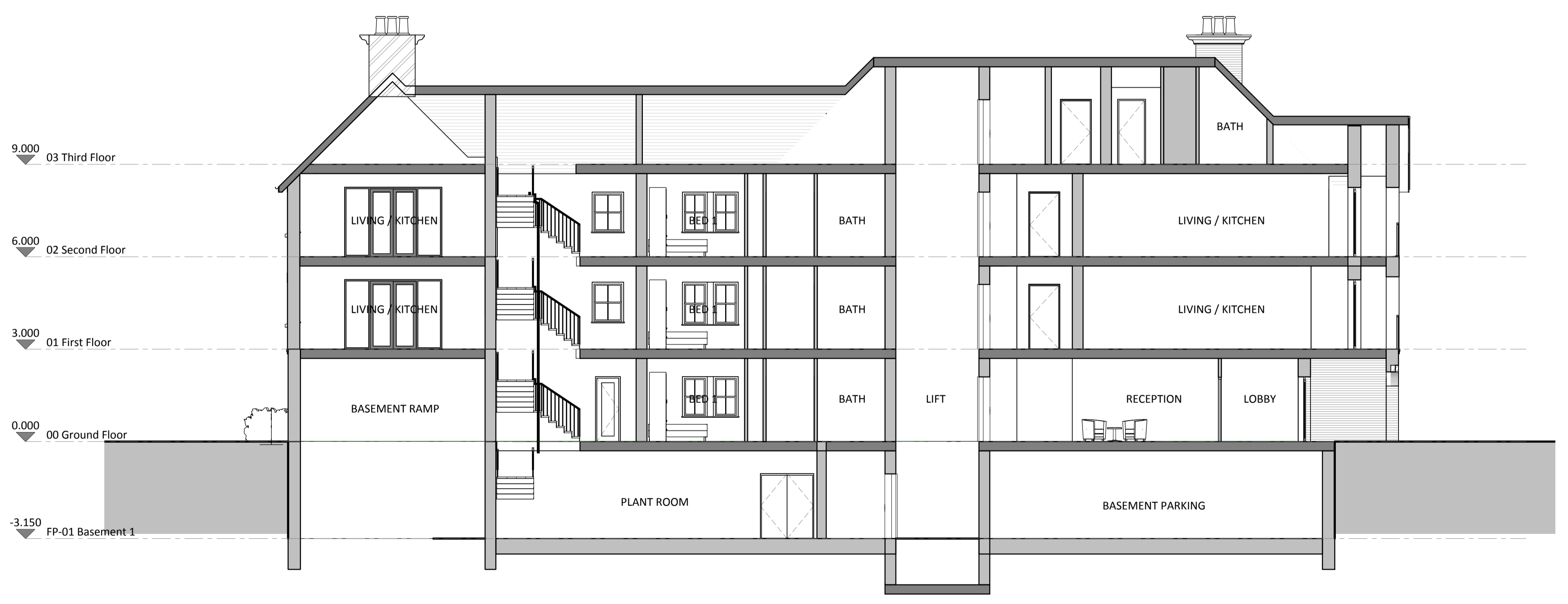

Section B' - B'  
1 : 100

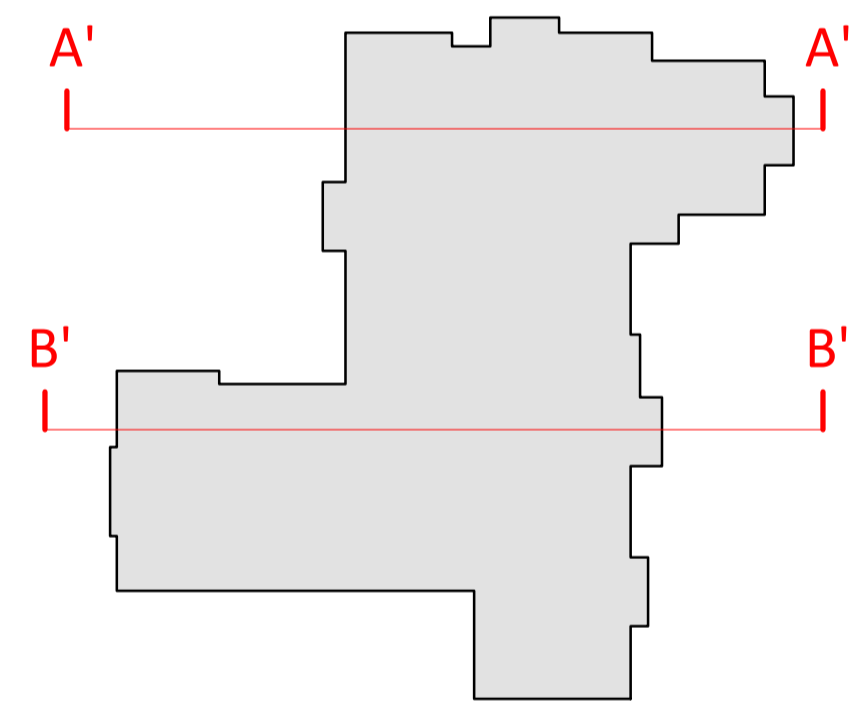

Key Plan  
1 : 500

Client:  
The Sons of Divine Providence  
Developments Ltd



Project:  
12-14 Station Road & 13,  
19-33 Lower Teddington Road

24 Church St. West,  
Woking, Surrey,  
GU21 6HT  
01483 494 350

info@prc-group.com  
www.prc-group.com

Drawing Title:  
Proposed Sections  
A' - A' & B' - B'

Scale @ A1:	Checked by:	Date:
As indicated	MAS	01/04/19

Job No.:	Stage_Drawing No.:	Rev.:
10901	PL_020	P1

Issue Status:	Architecture
Construction <input type="checkbox"/>	Planning <input type="checkbox"/>
Information <input checked="" type="checkbox"/>	Master Planning <input type="checkbox"/>
Tender <input type="checkbox"/>	Urban Design <input type="checkbox"/>
	Interiors <input type="checkbox"/>
	Landscape <input type="checkbox"/>
	Offices
	Woking <input type="checkbox"/>
	London <input type="checkbox"/>
	Milton Keynes <input type="checkbox"/>
	Warsaw <input type="checkbox"/>