

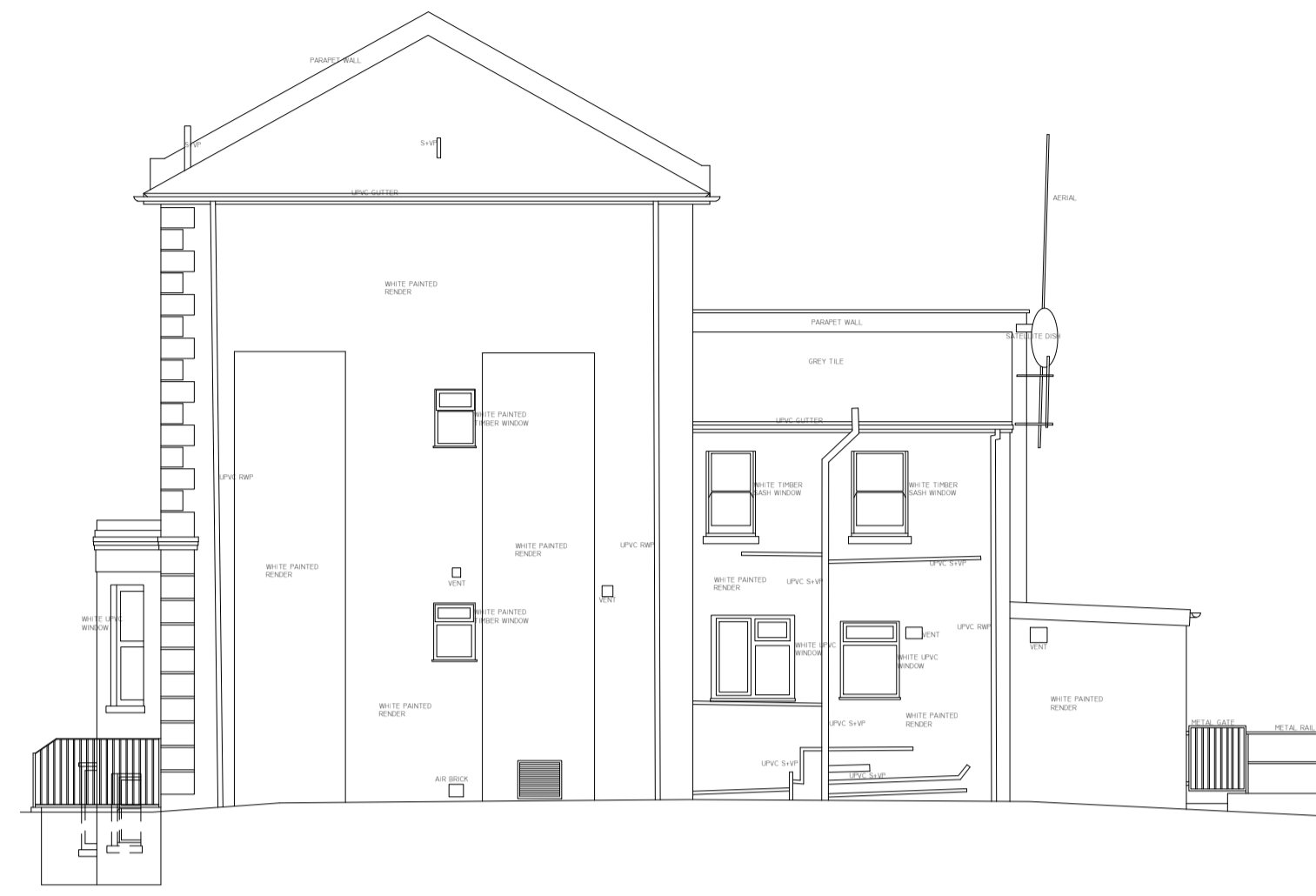

19/21 East Elevation (Lower Teddington Road)

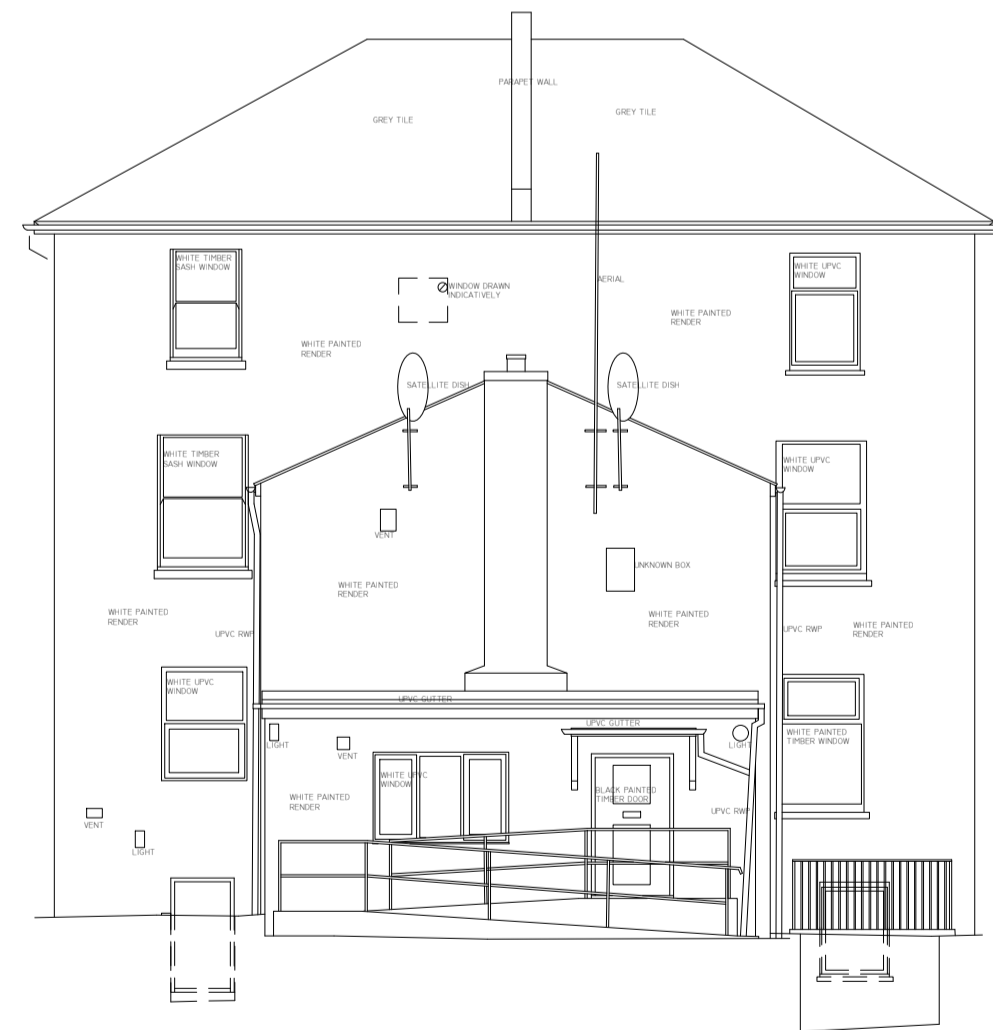

19/21 North Elevation (Station Road)



19/21 West Elevation (Wick House)



19/21 South Elevation (Seymour Lodge)

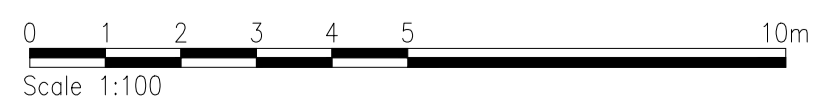

GENERAL NOTE:
Information referenced from 'Mobile CAD Surveying'
Drawing Number: 2295 - 03
Project Reference: Measured Building Survey

Client:
The Sons of Divine Providence
Developments Ltd



Project:
12-14 Station Road & 13,
19-33 Lower Teddington Road

24 Church St West,
Woking, Surrey,
GU21 6HT
01483 494 350

info@prc-group.com
www.prc-group.com

Drawing Title:
Elevations Existing Buildings
19-29 Lower Teddington Road
Sheet 2

Architecture
Planning
Master Planning
Urban Design
Interiors

Scale @ A1: 1:100
Checked by: PR
Date: Jan 2019

Job No: 10901
Stage: PL
Drawing No: Rev: 217

Issue Status:
 Construction
 Information
 Tender
 Preliminary
 Approval

Offices
Woking
London
Milton Keynes
Warsaw