

Gross 1st Floor Area for No.10 = 60.8 sq. met.

Gross 1st Floor Area for No.8 = 59.6 sq. met.

**FIRST FLOOR LAYOUT (existing)**  
scale 1:50

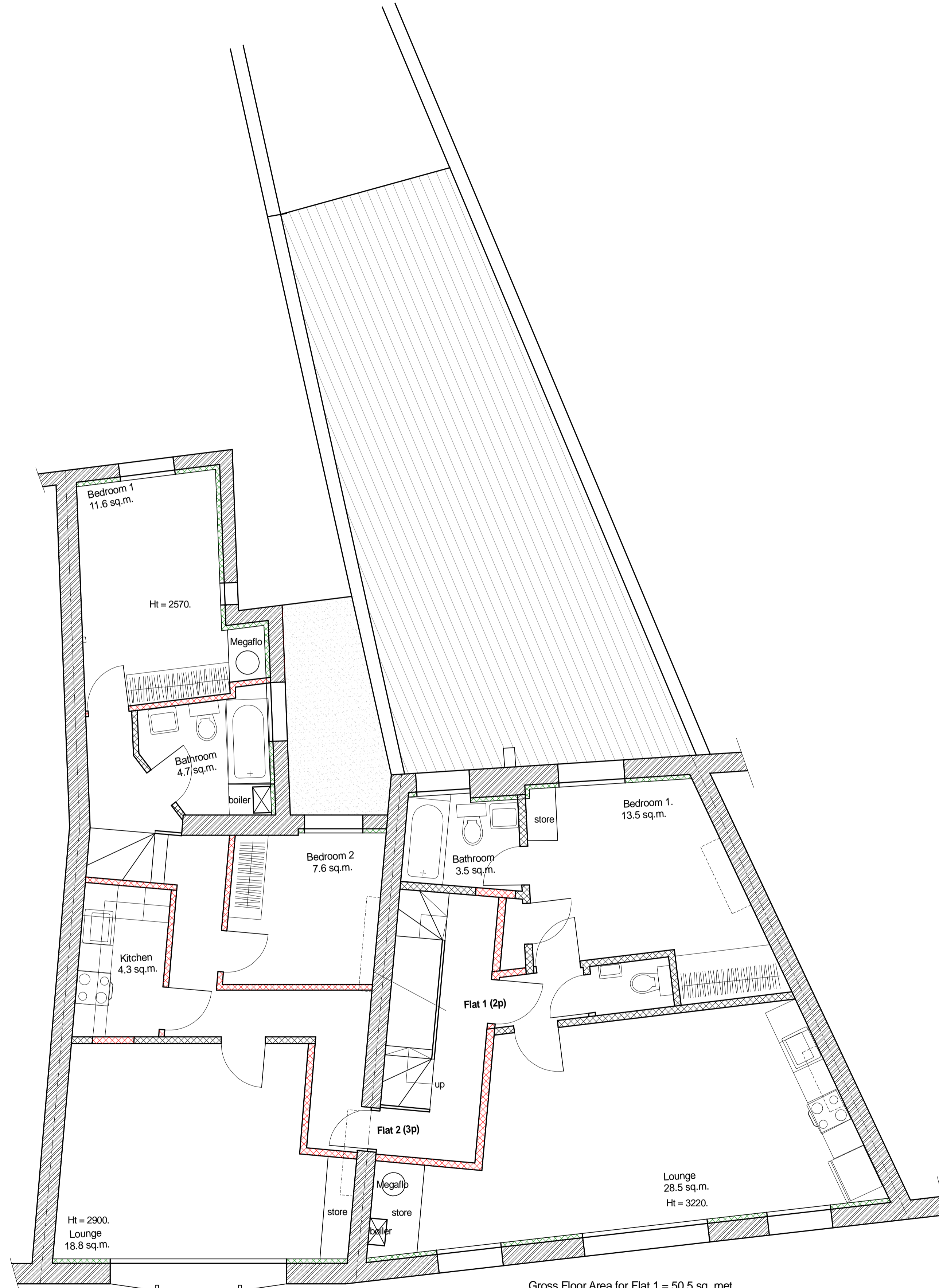

Gross Floor Area for Flat 2 = 61.3 sq. met.

Gross Floor Area for Flat 1 = 50.5 sq. met.

**FIRST FLOOR LAYOUT (proposed)**  
scale 1:50

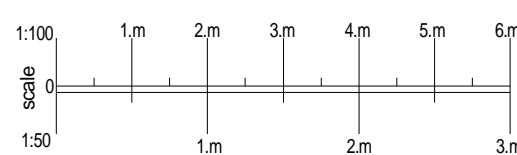

B	08-09-2017	FOR PLANNING APPROVAL
A	11-08-2017	FOR PLANNING APPROVAL
R	Date	Description

© **ASPECT PROPERTY SERVICES LIMITED**  
11 Ickenham Road, Ruislip, Middlesex HA4 7BT  
tel : 01895 675233

Project **8-10 HIGH STREET  
TEDDINGTON  
TW11 8EW**

Title **FIRST FLOOR PLANS**

Scale	Drawn	Date
1:50 on A1		April 2017

Job No	Orig	Rev
2080	.02	B