

NOTES

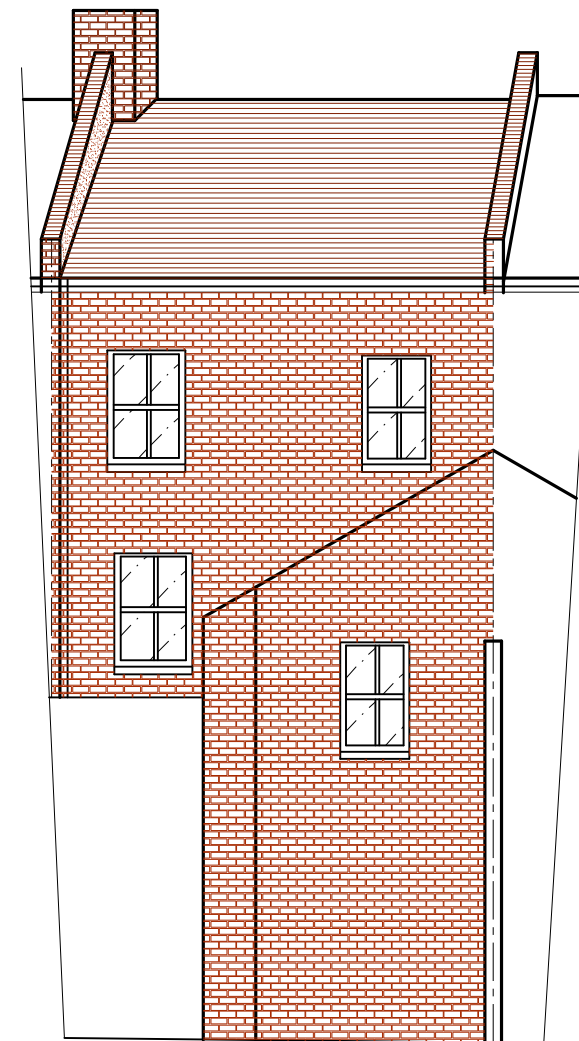

FRONT ELEVATION
scale 1:100



REAR ELEVATION
scale 1:100

B	08-09-2017	For Planning approval
A	21-08-2017	For Planning approval
R	Date	Description

**ASPECT
PROPERTY SERVICES LIMITED**
11 Ickenham Road, Ruislip, Middlesex HA4 7BT
tel : 01895 675233

Project Address:
10 HIGH STREET
TEDDINGTON
TW11 8EW

Drawing Title:
ELEVATIONS (existing)

Scale	Drawn	Date
1:100 on A3		March 2016
Job No	Drg. No	Rev
2080	.13	B

