

Room	Window	Room Use	Window						Room					
			Existing		Proposed		Winter %Loss	Annual %Loss	Existing		Proposed		Winter %Loss	Annual %Loss
			Winter APSH	Annual APSH	Winter APSH	Annual APSH			Winter APSH	Annual APSH	Winter APSH	Annual APSH		
R1/122	W1/122	BEDROOM	30	87	30	87	0.0	0.0						
R1/122	W2/122	BEDROOM	0	10	0	9	-	10.0	30	97	30	96	0.0	1.0
16 MANOR PARK														
R2/100	W4/100	ASSUMED_TW	0	1	0	0	-	100.0						
R2/100	W5/100	ASSUMED_TW	0	1	0	1	-	0.0						
R2/100	W6/100	ASSUMED_TW	0	0	0	0	-	-						
R2/100	W7/100	ASSUMED_TW	0	13	0	11	-	15.4						
R2/100	W8/100	ASSUMED_TW	4	7	4	7	0.0	0.0	4	20	4	18	0.0	10.0
R4/101	W4/101	ASSUMED_TW	0	9	0	8	-	11.1						
R4/101	W5/101	ASSUMED_TW	3	9	3	9	0.0	0.0	3	18	3	17	0.0	5.6
18 MANOR PARK														
R1/90	W1/90	LKD	2	8	2	8	0.0	0.0						
R1/90	W2/90	LKD	0	14	0	14	-	0.0						
R1/90	W3/90	LKD	0	8	0	6	-	25.0						
R1/90	W4/90	LKD	0	14	0	14	-	0.0	2	32	2	30	0.0	6.3
R1/92	W1/92	BEDROOM	30	92	30	92	0.0	0.0						
R1/92	W2/92	BEDROOM	30	91	30	91	0.0	0.0						
R1/92	W3/92	BEDROOM	0	11	0	10	-	9.1						
R1/92	W5/92	BEDROOM	0	11	0	10	-	9.1	30	100	30	99	0.0	1.0
20 MANOR PARK														

Room	Window	Room Use	Window						Room					
			Existing		Proposed		Winter %Loss	Annual %Loss	Existing		Proposed		Winter %Loss	Annual %Loss
			Winter APSH	Annual APSH	Winter APSH	Annual APSH			Winter APSH	Annual APSH	Winter APSH	Annual APSH		
R1/80	W1/80	ASSUMED	0	10	0	8	-	20.0						
R1/80	W2/80	ASSUMED	0	11	0	11	-	0.0	0	16	0	14	-	12.5
24 MANOR PARK														
R3/60	W1/60	KD	0	1	0	0	-	100.0						
R3/60	W4/60	KD	19	56	19	54	0.0	3.6	19	56	19	54	0.0	3.6
80 MANOR ROAD														
R3/500	W4/500	RECEPTION_ROOM	14	46	14	46	0.0	0.0	14	46	14	46	0.0	0.0
R4/500	W5/500	KITCHEN	16	45	16	45	0.0	0.0	16	45	16	45	0.0	0.0
R2/501	W2/501	BEDROOM	14	48	14	47	0.0	2.1	14	48	14	47	0.0	2.1
R3/501	W3/501	BEDROOM	15	49	15	48	0.0	2.0	15	49	15	48	0.0	2.0
R1/502	W1/502	BEDROOM_ASSUMED	7	77	7	77	0.0	0.0						
R1/502	W2/502	BEDROOM_ASSUMED	3	46	3	46	0.0	0.0						
R1/502	W3/502	BEDROOM_ASSUMED	8	41	8	41	0.0	0.0	11	81	11	81	0.0	0.0
13 MANOR PARK														
R4/540	W7/540	ASSUMED	0	4	0	3	-	25.0						
R4/540	W8/540	ASSUMED	0	9	0	8	-	11.1	0	9	0	8	-	11.1
R4/541	W5/541	ASSUMED	0	9	0	8	-	11.1						

Room	Window	Room Use	Window						Room					
			Existing		Proposed		Winter %Loss	Annual %Loss	Existing		Proposed		Winter %Loss	Annual %Loss
APSH	APSH	Winter APSH	Annual APSH	Winter APSH	Annual APSH	APSH			APSH	Winter APSH	Annual APSH	Winter APSH		
R4/541	W6/541	ASSUMED	0	10	0	9	-	10.0	0	11	0	10	-	9.1
15 MANOR PARK														
R1/542	W1/542	BEDROOM	2	64	2	64	0.0	0.0						
R1/542	W2/542	BEDROOM	4	70	4	70	0.0	0.0						
R1/542	W3/542	BEDROOM	30	89	30	89	0.0	0.0	30	100	30	100	0.0	0.0
17 MANOR PARK														
R6/530	W11/530	ASSUMED	0	1	0	1	-	0.0						
R6/530	W12/530	ASSUMED	0	8	0	8	-	0.0	0	8	0	8	-	0.0
R6/531	W8/531	ASSUMED	0	10	0	10	-	0.0						
R6/531	W9/531	ASSUMED	0	10	0	10	-	0.0	0	11	0	11	-	0.0
21 MANOR PARK														
R2/530	W3/530	ASSUMED	0	0	0	0	-	-						
R2/530	W4/530	ASSUMED	0	5	0	5	-	0.0	0	5	0	5	-	0.0
R2/531	W2/531	ASSUMED	2	14	2	14	0.0	0.0						
R2/531	W3/531	ASSUMED	0	9	0	9	-	0.0	2	15	2	15	0.0	0.0
1-53 CALVERT COURT														
R7/1030	W11/1030		15	50	15	50	0.0	0.0	15	50	15	50	0.0	0.0

Room	Window	Room Use	Window				Room							
			Existing		Proposed		Existing		Proposed		Existing		Proposed	
			Winter APSH	Annual APSH	Winter APSH	Annual APSH	Winter %Loss	Annual %Loss	Winter APSH	Annual APSH	Winter APSH	Annual APSH	Winter %Loss	Annual %Loss
R8/1030	W10/1030		13	47	13	47	0.0	0.0	13	47	13	47	0.0	0.0
R14/1030	W4/1030	LD	13	45	13	45	0.0	0.0	13	45	13	45	0.0	0.0
R15/1030	W3/1030	KITCHEN	13	42	13	42	0.0	0.0	13	42	13	42	0.0	0.0
R16/1030	W2/1030	KITCHEN	13	44	13	44	0.0	0.0	13	44	13	44	0.0	0.0
R17/1030	W1/1030	LD	11	42	11	42	0.0	0.0	11	42	11	42	0.0	0.0
R6/1031	W6/1031		0	11	0	11	-	0.0						
R6/1031	W7/1031		17	52	17	52	0.0	0.0	17	55	17	55	0.0	0.0
R7/1031	W8/1031		15	49	15	49	0.0	0.0	15	49	15	49	0.0	0.0
R13/1031	W14/1031		15	48	15	48	0.0	0.0	15	48	15	48	0.0	0.0
R15/1031	W16/1031	KITCHEN	14	47	14	47	0.0	0.0	14	47	14	47	0.0	0.0
R16/1031	W17/1031		14	47	14	47	0.0	0.0	14	47	14	47	0.0	0.0
R3/1040	W21/1040	ASSUMED	0	29	0	29	-	0.0	0	29	0	29	-	0.0
19-39 ROBINSON COURT														
R3/1020	W3/1020	ASSUMED_RESI	8	38	8	38	0.0	0.0	8	38	8	38	0.0	0.0
R4/1020	W4/1020	ASSUMED_RESI	6	32	6	32	0.0	0.0	6	32	6	32	0.0	0.0

Room	Window	Room Use	Window						Room					
			Existing		Proposed		Winter %Loss	Annual %Loss	Existing		Proposed		Winter %Loss	Annual %Loss
APSH	APSH	APSH	APSH	APSH	APSH	APSH			APSH	APSH	APSH	APSH		
R1/1021	W3/1021	ASSUMED_RESI	9	44	9	44	0.0	0.0	9	44	9	44	0.0	0.0
R3/1021	W4/1021	ASSUMED_RESI	7	37	7	37	0.0	0.0	7	37	7	37	0.0	0.0
R1/1022	W3/1022	ASSUMED_RESI	15	49	15	49	0.0	0.0	15	49	15	49	0.0	0.0
R4/1022	W4/1022	ASSUMED_RESI	13	47	13	47	0.0	0.0	13	47	13	47	0.0	0.0
1-18 ROBINSON COURT														
R5/1000	W10/1000	ASSUMED_RESI	9	44	9	44	0.0	0.0						
R5/1000	W11/1000	ASSUMED_RESI	6	39	6	39	0.0	0.0	9	44	9	44	0.0	0.0
R6/1000	W12/1000	ASSUMED_RESI	3	31	3	31	0.0	0.0						
R6/1000	W21/1000	ASSUMED_RESI	0	19	0	19	-	0.0	3	31	3	31	0.0	0.0
R8/1000	W18/1000	ASSUMED_RESI	2	27	2	27	0.0	0.0						
R8/1000	W22/1000	ASSUMED_RESI	2	23	2	23	0.0	0.0	2	29	2	29	0.0	0.0
R9/1000	W19/1000	ASSUMED_RESI	2	16	2	16	0.0	0.0						
R9/1000	W20/1000	ASSUMED_RESI	0	9	0	9	-	0.0	2	16	2	16	0.0	0.0
R1/1001	W12/1001	RESI	0	9	0	9	-	0.0	0	9	0	9	-	0.0
R7/1001	W6/1001	KITCHEN	12	47	12	47	0.0	0.0	12	47	12	47	0.0	0.0
R9/1001	W13/1001	BEDROOM	6	37	6	37	0.0	0.0	6	37	6	37	0.0	0.0

Room	Window	Room Use	Window				Room							
			Existing		Proposed		Existing		Proposed		Existing		Proposed	
			Winter APSH	Annual APSH	Winter APSH	Annual APSH	Winter %Loss	Annual %Loss	Winter APSH	Annual APSH	Winter APSH	Annual APSH	Winter %Loss	Annual %Loss
R10/1001	W10/1001	RESI	5	40	5	40	0.0	0.0	5	40	5	40	0.0	0.0
R11/1001	W11/1001	RESI	2	26	2	26	0.0	0.0						
R11/1001	W14/1001	RESI	2	36	2	36	0.0	0.0	2	36	2	36	0.0	0.0
R1/1002	W12/1002	ASSUMED_RESI	0	22	0	22	-	0.0	0	22	0	22	-	0.0
R7/1002	W6/1002	ASSUMED	15	47	15	47	0.0	0.0	15	47	15	47	0.0	0.0
R8/1002	W7/1002	ASSUMED	15	47	15	47	0.0	0.0						
R8/1002	W8/1002	ASSUMED	15	47	15	47	0.0	0.0	15	47	15	47	0.0	0.0
R9/1002	W14/1002	ASSUMED	12	44	12	44	0.0	0.0	12	44	12	44	0.0	0.0
R10/1002	W10/1002	RESI	14	46	14	46	0.0	0.0	14	46	14	46	0.0	0.0
R11/1002	W11/1002	ASSUMED_RESI	9	41	9	41	0.0	0.0						
R11/1002	W13/1002	ASSUMED_RESI	13	45	13	45	0.0	0.0	13	45	13	45	0.0	0.0
1-8 VICTORIA VILLAS														
R1/1050	W1/1050	ASSUMED_STUDIO	24	51	21	45	12.5	11.8						
R1/1050	W2/1050	ASSUMED_STUDIO	25	45	21	38	16.0	15.6	25	52	22	46	12.0	11.5
R2/1050	W3/1050	ASSUMED_BEDROOM	24	44	18	35	25.0	20.5	24	44	18	35	25.0	20.5
R3/1050	W4/1050	ASSUMED_LKD	24	44	18	33	25.0	25.0						

Room	Window	Room Use	Window						Room					
			Existing		Proposed		Winter %Loss	Annual %Loss	Existing		Proposed		Winter %Loss	Annual %Loss
APSH	APSH	Winter APSH	Annual APSH	Winter APSH	Annual APSH	APSH			APSH	Winter APSH	Annual APSH	Winter APSH		
R3/1050	W5/1050	ASSUMED_LKD	24	44	18	33	25.0	25.0						
R3/1050	W6/1050	ASSUMED_LKD	24	44	17	32	29.2	27.3	24	44	18	33	25.0	25.0
R5/1050	W7/1050	ASSUMED_LKD	24	61	16	45	33.3	26.2						
R5/1050	W8/1050	ASSUMED_LKD	24	63	15	46	37.5	27.0						
R5/1050	W9/1050	ASSUMED_LKD	8	32	1	20	87.5	37.5	24	63	16	47	33.3	25.4
R1/1051	W1/1051	ASSUMED_LKD	21	55	18	49	14.3	10.9						
R1/1051	W2/1051	ASSUMED_LKD	26	49	23	43	11.5	12.2	26	61	23	55	11.5	9.8
R2/1051	W3/1051	ASSUMED_BEDROOM	24	47	19	40	20.8	14.9	24	47	19	40	20.8	14.9
R3/1051	W4/1051	ASSUMED_BEDROOM	23	49	17	40	26.1	18.4	23	49	17	40	26.1	18.4
R4/1051	W5/1051	ASSUMED_LKD	25	49	19	41	24.0	16.3	25	49	19	41	24.0	16.3
R5/1051	W6/1051	ASSUMED_BEDROOM	23	48	16	38	30.4	20.8	23	48	16	38	30.4	20.8
R6/1051	W7/1051	ASSUMED_LKD	24	48	16	38	33.3	20.8	24	48	16	38	33.3	20.8
R7/1051	W8/1051	ASSUMED_LKD	23	59	15	44	34.8	25.4						
R7/1051	W9/1051	ASSUMED_LKD	25	67	17	52	32.0	22.4						
R7/1051	W10/1051	ASSUMED_LKD	7	25	0	13	100.0	48.0	25	67	17	54	32.0	19.4
R1/1052	W1/1052	ASSUMED_LKD	23	66	20	62	13.0	6.1						
R1/1052	W2/1052	ASSUMED_LKD	27	69	24	65	11.1	5.8	27	73	24	69	11.1	5.5
R2/1052	W3/1052	ASSUMED_BEDROOM	25	63	21	58	16.0	7.9	25	63	21	58	16.0	7.9

Room	Window	Room Use	Window						Room					
			Existing		Proposed		Winter %Loss	Annual %Loss	Existing		Proposed		Winter %Loss	Annual %Loss
			Winter APSH	Annual APSH	Winter APSH	Annual APSH			Winter APSH	Annual APSH	Winter APSH	Annual APSH		
R3/1052	W4/1052	ASSUMED_BEDROOM	23	64	18	57	21.7	10.9	23	64	18	57	21.7	10.9
R4/1052	W5/1052	ASSUMED_LKD	28	65	23	58	17.9	10.8	28	65	23	58	17.9	10.8
R5/1052	W6/1052	ASSUMED_BEDROOM	23	66	17	56	26.1	15.2	23	66	17	56	26.1	15.2
R6/1052	W7/1052	ASSUMED_LKD	26	64	19	55	26.9	14.1	26	64	19	55	26.9	14.1
R7/1052	W8/1052	ASSUMED_LKD	23	64	15	52	34.8	18.8						
R7/1052	W9/1052	ASSUMED_LKD	26	70	18	57	30.8	18.6						
R7/1052	W10/1052	ASSUMED_LKD	6	28	1	16	83.3	42.9	26	71	19	59	26.9	16.9
R1/1053	W1/1053	ASSUMED_LKD	28	55	25	52	10.7	5.5						
R1/1053	W2/1053	ASSUMED_LKD	27	49	24	46	11.1	6.1	28	55	25	52	10.7	5.5
R2/1053	W3/1053	ASSUMED_BEDROOM	26	49	23	45	11.5	8.2	26	49	23	45	11.5	8.2
R3/1053	W4/1053	ASSUMED	26	49	23	45	11.5	8.2	26	49	23	45	11.5	8.2
R5/1053	W6/1053	ASSUMED	26	49	22	44	15.4	10.2	26	49	22	44	15.4	10.2
R6/1053	W7/1053	ASSUMED_LKD	26	49	21	43	19.2	12.2	26	49	21	43	19.2	12.2
R7/1053	W8/1053	ASSUMED_LKD	26	51	20	42	23.1	17.6						
R7/1053	W9/1053	ASSUMED_LKD	26	53	19	43	26.9	18.9						
R7/1053	W10/1053	ASSUMED_LKD	6	26	1	17	83.3	34.6	26	55	20	45	23.1	18.2

Room	Window	Room Use	Window						Room					
			Existing		Proposed		Winter %Loss	Annual %Loss	Existing		Proposed		Winter %Loss	Annual %Loss
APSH	APSH	Winter APSH	Annual APSH	Winter APSH	Annual APSH	APSH			APSH	Winter APSH	Annual APSH	Winter APSH		
R1/1054	W1/1054	ASSUMED_LKD	28	76	26	74	7.1	2.6						
R1/1054	W2/1054	ASSUMED_LKD	28	73	26	71	7.1	2.7						
R1/1054	W3/1054	ASSUMED_LKD	28	72	26	70	7.1	2.8	28	76	26	74	7.1	2.6
R2/1054	W4/1054	ASSUMED_LKD	20	65	18	63	10.0	3.1	20	65	18	63	10.0	3.1
R3/1054	W5/1054	ASSUMED_BEDROOM	28	71	26	69	7.1	2.8	28	71	26	69	7.1	2.8
R4/1054	W6/1054	ASSUMED_LKD	27	72	25	69	7.4	4.2						
R4/1054	W7/1054	ASSUMED_LKD	28	73	25	69	10.7	5.5						
R4/1054	W8/1054	ASSUMED_LKD	7	32	5	29	28.6	9.4	28	74	26	71	7.1	4.1
19-22 VICTORIA VILLAS														
R1/1060	W1/1060	BEDROOM	12	40	10	38	16.7	5.0	12	40	10	38	16.7	5.0
R2/1060	W2/1060	LD	14	38	12	36	14.3	5.3						
R2/1060	W3/1060	LD	15	39	12	36	20.0	7.7	15	39	13	37	13.3	5.1
R3/1060	W4/1060	LD	16	39	13	36	18.8	7.7						
R3/1060	W5/1060	LD	18	42	13	37	27.8	11.9	18	42	15	39	16.7	7.1
R4/1060	W6/1060	BEDROOM	19	46	14	41	26.3	10.9	19	46	14	41	26.3	10.9
R7/1060	W9/1060	BEDROOM	21	69	7	43	66.7	37.7	21	69	7	43	66.7	37.7
R10/1060	W13/1060	KITCHEN	8	30	2	24	75.0	20.0	8	30	2	24	75.0	20.0

Room	Window	Room Use	Window						Room					
			Existing		Proposed		Winter %Loss	Annual %Loss	Existing		Proposed		Winter %Loss	Annual %Loss
APSH	APSH	Winter APSH	Annual APSH	Winter APSH	Annual APSH	APSH			APSH	Winter APSH	Annual APSH	Winter APSH		
R1/1061	W1/1061	BEDROOM	12	43	10	41	16.7	4.7	12	43	10	41	16.7	4.7
R2/1061	W2/1061	LD	14	45	12	43	14.3	4.4						
R2/1061	W3/1061	LD	14	44	12	42	14.3	4.5	14	45	12	43	14.3	4.4
R3/1061	W4/1061	LD	15	44	13	42	13.3	4.5						
R3/1061	W5/1061	LD	17	44	14	41	17.6	6.8	17	47	15	45	11.8	4.3
R4/1061	W6/1061	BEDROOM	19	46	16	43	15.8	6.5	19	46	16	43	15.8	6.5
R7/1061	W17/1061	BEDROOM	25	77	11	56	56.0	27.3	25	77	11	56	56.0	27.3
R10/1061	W21/1061	KITCHEN	14	49	8	43	42.9	12.2	14	49	8	43	42.9	12.2
2-6 BARDOLPH ROAD														
R1/200	W1/200	BEDROOM	17	62	5	36	70.6	41.9	17	62	5	36	70.6	41.9
R2/200	W2/200	BEDROOM	21	67	8	39	61.9	41.8						
R2/200	W3/200	BEDROOM	22	69	11	41	50.0	40.6	22	69	11	43	50.0	37.7
R3/200	W4/200	BEDROOM	23	70	12	42	47.8	40.0						
R3/200	W5/200	BEDROOM	23	70	13	40	43.5	42.9	23	70	13	43	43.5	38.6
R4/200	W6/200	BEDROOM	23	70	13	39	43.5	44.3	23	70	13	39	43.5	44.3
R6/200	W8/200	BEDROOM	21	66	11	32	47.6	51.5	21	66	11	32	47.6	51.5

Room	Window	Room Use	Window						Room					
			Existing		Proposed		Winter %Loss	Annual %Loss	Existing		Proposed		Winter %Loss	Annual %Loss
APSH	APSH	Winter APSH	Annual APSH	Winter APSH	Annual APSH	Winter APSH			Annual APSH	Winter APSH	Annual APSH	Winter APSH		
R7/200	W9/200	LKD	21	66	11	30	47.6	54.5						
R7/200	W10/200	LKD	21	65	9	30	57.1	53.8	21	66	11	33	47.6	50.0
R8/200	W11/200	LKD	21	66	9	29	57.1	56.1						
R8/200	W12/200	LKD	21	66	10	30	52.4	54.5						
R8/200	W13/200	LKD	21	66	10	32	52.4	51.5	21	66	10	35	52.4	47.0
R9/200	W14/200	BEDROOM	21	66	12	34	42.9	48.5						
R9/200	W15/200	BEDROOM	21	65	12	34	42.9	47.7	21	66	12	36	42.9	45.5
R10/200	W16/200	BEDROOM	21	66	11	36	47.6	45.5	21	66	11	36	47.6	45.5
R11/200	W17/200	BEDROOM	21	66	11	35	47.6	47.0	21	66	11	35	47.6	47.0
R12/200	W18/200	LKD	21	66	9	34	57.1	48.5						
R12/200	W19/200	LKD	22	67	8	32	63.6	52.2						
R12/200	W20/200	LKD	22	66	9	34	59.1	48.5	22	67	10	38	54.5	43.3
R1/201	W1/201	LKD	24	71	10	45	58.3	36.6						
R1/201	W2/201	LKD	22	67	8	41	63.6	38.8						
R1/201	W3/201	LKD	23	69	11	42	52.2	39.1	24	71	12	47	50.0	33.8
R6/201	W9/201	BEDROOM	22	66	11	32	50.0	51.5	22	66	11	32	50.0	51.5
R7/201	W10/201	LKD	22	67	11	34	50.0	49.3						
R7/201	W11/201	LKD	22	67	10	33	54.5	50.7	22	67	11	37	50.0	44.8
R8/201	W12/201	LKD	22	67	10	33	54.5	50.7						

Room	Window	Room Use	Window						Room					
			Existing		Proposed		Winter %Loss	Annual %Loss	Existing		Proposed		Winter %Loss	Annual %Loss
			Winter APSH	Annual APSH	Winter APSH	Annual APSH			Winter APSH	Annual APSH	Winter APSH	Annual APSH		
R8/201	W13/201	LKD	22	67	10	33	54.5	50.7						
R8/201	W14/201	LKD	22	67	10	36	54.5	46.3	22	67	10	39	54.5	41.8
R9/201	W15/201	BEDROOM	22	67	12	37	45.5	44.8						
R9/201	W16/201	BEDROOM	22	67	12	37	45.5	44.8	22	67	12	38	45.5	43.3
R10/201	W17/201	BEDROOM	22	67	11	38	50.0	43.3	22	67	11	38	50.0	43.3
R11/201	W18/201	ASSUMED_RESI	22	67	11	42	50.0	37.3						
R11/201	W19/201	ASSUMED_RESI	22	67	9	39	59.1	41.8	22	67	12	43	45.5	35.8
R12/201	W20/201	ASSUMED_RESI	22	67	9	38	59.1	43.3						
R12/201	W21/201	ASSUMED_RESI	23	68	9	38	60.9	44.1	23	68	9	40	60.9	41.2
R1/202	W1/202	LIVINGROOM	3	26	3	26	0.0	0.0						
R1/202	W4/202	LIVINGROOM	23	69	12	46	47.8	33.3	26	95	15	72	42.3	24.2
R2/202	W2/202	KD	3	26	3	26	0.0	0.0						
R2/202	W3/202	KD	25	72	14	49	44.0	31.9	28	98	17	75	39.3	23.5
R3/202	W5/202	BEDROOM	24	71	12	45	50.0	36.6	24	71	12	45	50.0	36.6
R7/202	W10/202	LKD	23	68	12	34	47.8	50.0						
R7/202	W11/202	LKD	23	68	13	36	43.5	47.1	23	68	13	36	43.5	47.1
R8/202	W12/202	BEDROOM	23	68	12	37	47.8	45.6	23	68	12	37	47.8	45.6
R9/202	W13/202	BEDROOM	23	68	11	38	52.2	44.1						

Room	Window	Room Use	Window						Room					
			Existing		Proposed		Winter %Loss	Annual %Loss	Existing		Proposed		Winter %Loss	Annual %Loss
APSH	APSH	Winter APSH	Annual APSH	Winter APSH	Annual APSH	APSH			APSH	Winter APSH	Annual APSH	Winter APSH		
R9/202	W14/202	BEDROOM	23	68	11	39	52.2	42.6	23	68	11	41	52.2	39.7
R10/202	W15/202	BEDROOM	23	68	12	42	47.8	38.2	23	68	12	42	47.8	38.2
R11/202	W16/202	BEDROOM	23	68	14	45	39.1	33.8						
R11/202	W17/202	BEDROOM	23	68	13	45	43.5	33.8	23	68	14	46	39.1	32.4
R12/202	W18/202	BEDROOM	23	68	14	46	39.1	32.4	23	68	14	46	39.1	32.4
R14/202	W20/202	LKD	23	68	11	43	52.2	36.8						
R14/202	W21/202	LKD	23	68	12	44	47.8	35.3	23	68	12	46	47.8	32.4
15 TRINITY COTTAGES														
R3/380	W10/380	LIVINGROOM	11	42	10	41	9.1	2.4						
R3/380	W11/380	LIVINGROOM	13	42	12	41	7.7	2.4						
R3/380	W12/380	LIVINGROOM	14	54	14	54	0.0	0.0	15	74	14	73	6.7	1.4
R5/380	W16/380	LKD	11	53	11	51	0.0	3.8						
R5/380	W17/380	LKD	0	4	0	4	-	0.0						
R5/380	W18/380	LKD	0	5	0	5	-	0.0	11	53	11	51	0.0	3.8
R4/381	W4/381	BEDROOM	19	62	16	58	15.8	6.5	19	62	16	58	15.8	6.5
R5/381	W5/381	BEDROOM	19	62	16	57	15.8	8.1	19	62	16	57	15.8	8.1
14 TRINITY COTTAGES														

Room	Window	Room Use	Window						Room					
			Existing		Proposed		Winter %Loss	Annual %Loss	Existing		Proposed		Winter %Loss	Annual %Loss
APSH	APSH	Winter APSH	Annual APSH	Winter APSH	Annual APSH	APSH			APSH	Winter APSH	Annual APSH	Winter APSH		
R2/380	W6/380	ASSUMED	14	46	14	46	0.0	0.0						
R2/380	W7/380	ASSUMED	9	34	9	34	0.0	0.0						
R2/380	W8/380	ASSUMED	13	42	12	41	7.7	2.4	14	47	14	47	0.0	0.0
R8/380	W21/380		1	36	0	33	100.0	8.3						
R8/380	W22/380		10	48	10	48	0.0	0.0	10	57	10	55	0.0	3.5
R2/381	W2/381	ASSUMED	18	52	18	52	0.0	0.0	18	52	18	52	0.0	0.0
13 TRINITY COTTAGES														
R1/380	W1/380	DINING	8	36	8	36	0.0	0.0						
R1/380	W2/380	DINING	11	41	11	41	0.0	0.0						
R1/380	W3/380	DINING	12	41	12	41	0.0	0.0						
R1/380	W4/380	DINING	13	43	13	43	0.0	0.0						
R1/380	W5/380	DINING	14	45	14	45	0.0	0.0	14	47	14	47	0.0	0.0
R1/381	W1/381	BEDROOM	18	53	18	53	0.0	0.0	18	53	18	53	0.0	0.0
24 TRINITY ROAD														
R1/390	W1/390	ASSUMED	16	66	15	63	6.3	4.5						
R1/390	W2/390	ASSUMED	16	56	16	56	0.0	0.0	17	67	16	64	5.9	4.5
R2/390	W3/390	ASSUMED	15	58	15	56	0.0	3.4						
R2/390	W4/390	ASSUMED	6	27	6	24	0.0	11.1						
R2/390	W5/390	ASSUMED	7	49	7	46	0.0	6.1	15	60	15	57	0.0	5.0

Room	Window	Room Use	Window						Room					
			Existing		Proposed		Winter %Loss	Annual %Loss	Existing		Proposed		Winter %Loss	Annual %Loss
APSH	APSH	Winter APSH	Annual APSH	Winter APSH	Annual APSH	Winter APSH			Annual APSH	Winter APSH	Annual APSH	Winter APSH		
R3/390	W6/390	ASSUMED	18	63	16	58	11.1	7.9						
R3/390	W7/390	ASSUMED	17	61	16	56	5.9	8.2						
R3/390	W8/390	ASSUMED	7	37	5	31	28.6	16.2	19	64	17	59	10.5	7.8
R1/391	W1/391	ASSUMED	17	53	17	53	0.0	0.0	17	53	17	53	0.0	0.0
R2/391	W2/391	ASSUMED	21	66	17	60	19.0	9.1	21	66	17	60	19.0	9.1
R3/391	W3/391	ASSUMED	22	66	17	59	22.7	10.6						
R3/391	W4/391	ASSUMED	9	34	5	28	44.4	17.6						
R3/391	W5/391	ASSUMED	7	32	3	26	57.1	18.8	23	67	18	60	21.7	10.4
15 TRINITY ROAD														
R5/400	W11/400	ASSUMED	16	49	14	47	12.5	4.1	16	49	14	47	12.5	4.1
R6/400	W12/400	ASSUMED	16	48	14	46	12.5	4.2						
R6/400	W13/400	ASSUMED	21	65	16	60	23.8	7.7	23	86	18	81	21.7	5.8
R7/400	W14/400	ASSUMED	21	65	17	60	19.0	7.7						
R7/400	W15/400	ASSUMED	7	37	5	34	28.6	8.1	21	65	17	60	19.0	7.7
R5/401	W5/401	ASSUMED	18	52	17	51	5.6	1.9	18	52	17	51	5.6	1.9
R6/401	W6/401	ASSUMED	19	52	17	50	10.5	3.8						
R6/401	W7/401	ASSUMED	23	67	16	60	30.4	10.4	28	95	21	88	25.0	7.4
R7/401	W8/401	ASSUMED	23	67	18	62	21.7	7.5						

Room	Window	Room Use	Window						Room					
			Existing		Proposed		Winter %Loss	Annual %Loss	Existing		Proposed		Winter %Loss	Annual %Loss
Winter APSH	Annual APSH	Winter APSH	Annual APSH	Winter APSH	Annual APSH	Winter APSH			Annual APSH	Winter APSH	Annual APSH	Winter APSH		
R7/401	W9/401	ASSUMED	8	35	6	33	25.0	5.7	23	67	19	63	17.4	6.0
13 TRINITY ROAD														
R4/400	W9/400	ASSUMED	17	51	15	49	11.8	3.9						
R4/400	W10/400	ASSUMED	16	48	14	46	12.5	4.2	17	51	15	49	11.8	3.9
R4/401	W4/401	ASSUMED	17	51	16	50	5.9	2.0	17	51	16	50	5.9	2.0
11 TRINITY ROAD														
R3/400	W6/400	ASSUMED	16	48	14	46	12.5	4.2						
R3/400	W7/400	ASSUMED	16	50	14	48	12.5	4.0						
R3/400	W8/400	ASSUMED	17	51	15	49	11.8	3.9	17	51	15	49	11.8	3.9
R3/401	W3/401	ASSUMED	18	51	17	50	5.6	2.0	18	51	17	50	5.6	2.0
9 TRINITY ROAD														
R2/400	W4/400	ASSUMED	17	51	15	49	11.8	3.9						
R2/400	W5/400	ASSUMED	16	48	14	46	12.5	4.2	17	51	15	49	11.8	3.9
R2/401	W2/401	ASSUMED	17	51	16	50	5.9	2.0	17	51	16	50	5.9	2.0
7 TRINITY ROAD														
R1/400	W1/400	ASSUMED	16	48	14	46	12.5	4.2						
R1/400	W2/400	ASSUMED	16	49	14	47	12.5	4.1						

Room	Window	Room Use	Window						Room					
			Existing		Proposed		Winter %Loss	Annual %Loss	Existing		Proposed		Winter %Loss	Annual %Loss
APSH	APSH	Winter APSH	Annual APSH	Winter APSH	Annual APSH	APSH			APSH	Winter APSH	Annual APSH	Winter APSH		
R1/400	W3/400	ASSUMED	17	51	15	49	11.8	3.9	17	51	15	49	11.8	3.9
R1/401	W1/401	ASSUMED	18	51	17	50	5.6	2.0	18	51	17	50	5.6	2.0
3 ST GEORGES ROAD														
R9/410	W1/410	ASSUMED	23	73	18	68	21.7	6.8	23	73	18	68	21.7	6.8
5 ST GEORGES ROAD														
R8/410	W2/410	KITCHEN	22	71	18	67	18.2	5.6						
R8/410	W3/410	KITCHEN	18	52	12	46	33.3	11.5						
R8/410	W4/410	KITCHEN	13	41	8	36	38.5	12.2	23	74	18	69	21.7	6.8
R7/411	W9/411	BEDROOM	10	42	8	40	20.0	4.8	10	42	8	40	20.0	4.8
7 ST GEORGES ROAD														
R6/410	W6/410	ASSUMED	20	57	16	53	20.0	7.0	20	57	16	53	20.0	7.0
R7/410	W5/410	ASSUMED	20	58	17	55	15.0	5.2	20	58	17	55	15.0	5.2
R5/411	W7/411	ASSUMED	25	76	22	73	12.0	3.9	25	76	22	73	12.0	3.9
R6/411	W8/411	ASSUMED	19	54	18	53	5.3	1.9	19	54	18	53	5.3	1.9
9 ST GEORGES ROAD														

Room	Window	Room Use	Window						Room					
			Existing		Proposed		Winter %Loss	Annual %Loss	Existing		Proposed		Winter %Loss	Annual %Loss
Room	Window	Room Use	Winter APSH	Annual APSH	Winter APSH	Annual APSH			Winter %Loss	Annual %Loss	Winter APSH	Annual APSH		
R3/411	W5/411	ASSUMED	10	44	9	43	10.0	2.3	10	44	9	43	10.0	2.3
11 ST GEORGES ROAD														
R4/410	W8/410	ASSUMED	16	40	14	38	12.5	5.0						
R4/410	W9/410	ASSUMED	3	16	2	15	33.3	6.3	16	41	14	39	12.5	4.9
R5/410	W7/410	ASSUMED	24	67	22	65	8.3	3.0	24	67	22	65	8.3	3.0
R2/411	W3/411	ASSUMED	3	25	3	25	0.0	0.0						
R2/411	W4/411	ASSUMED	22	69	21	68	4.5	1.4	22	69	21	68	4.5	1.4
FALSTAFF HOUSE														
R1/241	W1/241	ASSUMED	22	67	12	49	45.5	26.9	22	67	12	49	45.5	26.9
R2/241	W2/241	ASSUMED	23	68	14	53	39.1	22.1	23	68	14	53	39.1	22.1
R3/241	W3/241	ASSUMED	23	68	11	51	52.2	25.0	23	68	11	51	52.2	25.0
R4/241	W4/241	ASSUMED	23	68	13	55	43.5	19.1	23	68	13	55	43.5	19.1
R5/241	W5/241	ASSUMED	21	64	10	51	52.4	20.3	21	64	10	51	52.4	20.3
R6/241	W6/241	ASSUMED	21	64	11	53	47.6	17.2	21	64	11	53	47.6	17.2
R7/241	W7/241	ASSUMED	23	68	13	58	43.5	14.7	23	68	13	58	43.5	14.7

Room	Window	Room Use	Window						Room					
			Existing		Proposed		Winter %Loss	Annual %Loss	Existing		Proposed		Winter %Loss	Annual %Loss
APSH	APSH	Winter APSH	Annual APSH	Winter APSH	Annual APSH	APSH			APSH	Winter APSH	Annual APSH	Winter APSH		
R8/241	W8/241	ASSUMED	23	68	13	58	43.5	14.7	23	68	13	58	43.5	14.7
R9/241	W9/241	ASSUMED	23	68	14	59	39.1	13.2	23	68	14	59	39.1	13.2
R10/241	W10/241	ASSUMED	23	68	15	60	34.8	11.8	23	68	15	60	34.8	11.8
R11/241	W11/241	ASSUMED	15	49	9	43	40.0	12.2	15	49	9	43	40.0	12.2
R1/242	W1/242	ASSUMED	27	79	23	75	14.8	5.1	27	79	23	75	14.8	5.1
R2/242	W2/242	ASSUMED	27	79	22	73	18.5	7.6						
R2/242	W3/242	ASSUMED	10	13	4	6	60.0	53.8						
R2/242	W4/242	ASSUMED	21	64	13	53	38.1	17.2	29	99	23	91	20.7	8.1
R5/242	W5/242	ASSUMED	21	64	11	51	47.6	20.3	21	64	11	51	47.6	20.3
R6/242	W6/242	ASSUMED	21	64	14	55	33.3	14.1	21	64	14	55	33.3	14.1
R7/242	W7/242	ASSUMED	6	26	2	21	66.7	19.2	6	26	2	21	66.7	19.2
R8/242	W8/242	ASSUMED	10	28	4	22	60.0	21.4	10	28	4	22	60.0	21.4
R9/242	W9/242	ASSUMED	22	65	13	56	40.9	13.8	22	65	13	56	40.9	13.8
R10/242	W10/242	ASSUMED	22	65	14	57	36.4	12.3	22	65	14	57	36.4	12.3
R11/242	W11/242	ASSUMED	22	65	16	59	27.3	9.2	22	65	16	59	27.3	9.2

Room	Window	Room Use	Window						Room					
			Existing		Proposed		Winter %Loss	Annual %Loss	Existing		Proposed		Winter %Loss	Annual %Loss
Winter APSH	Annual APSH	Winter APSH	Annual APSH	Winter APSH	Annual APSH	Winter APSH			Annual APSH	Winter APSH	Annual APSH	Winter APSH		
R12/242	W12/242	ASSUMED	6	18	4	16	33.3	11.1	6	18	4	16	33.3	11.1
R13/242	W13/242	ASSUMED	15	49	10	44	33.3	10.2	15	49	10	44	33.3	10.2
R1/243	W1/243	ASSUMED	27	79	24	76	11.1	3.8						
R1/243	W2/243	ASSUMED	27	79	23	75	14.8	5.1						
R1/243	W3/243	ASSUMED	13	16	7	9	46.2	43.8						
R1/243	W4/243	ASSUMED	21	64	14	55	33.3	14.1	29	99	25	94	13.8	5.1
R5/243	W5/243	ASSUMED	21	64	13	55	38.1	14.1	21	64	13	55	38.1	14.1
R6/243	W6/243	ASSUMED	21	64	15	58	28.6	9.4	21	64	15	58	28.6	9.4
R7/243	W7/243	ASSUMED	6	15	2	11	66.7	26.7	6	15	2	11	66.7	26.7
R8/243	W8/243	ASSUMED	8	15	3	10	62.5	33.3	8	15	3	10	62.5	33.3
R9/243	W9/243	ASSUMED	22	64	17	59	22.7	7.8	22	64	17	59	22.7	7.8
R10/243	W10/243	ASSUMED	22	64	17	59	22.7	7.8	22	64	17	59	22.7	7.8
R12/243	W11/243	ASSUMED	22	64	18	60	18.2	6.3						
R12/243	W12/243	ASSUMED	6	11	5	10	16.7	9.1						
R12/243	W14/243	ASSUMED	2	20	2	20	0.0	0.0	22	64	18	60	18.2	6.3
R13/243	W13/243	ASSUMED	15	49	11	45	26.7	8.2	15	49	11	45	26.7	8.2
R1/244	W1/244	ASSUMED	27	78	25	76	7.4	2.6	27	78	25	76	7.4	2.6

Room	Window	Room Use	Window						Room					
			Existing		Proposed		Winter %Loss	Annual %Loss	Existing		Proposed		Winter %Loss	Annual %Loss
APSH	APSH	Winter APSH	Annual APSH	Winter APSH	Annual APSH	APSH			APSH	Winter APSH	Annual APSH	Winter APSH		
R2/244	W2/244	ASSUMED	28	79	26	77	7.1	2.5						
R2/244	W3/244	ASSUMED	13	54	8	49	38.5	9.3	30	99	26	95	13.3	4.0
R3/244	W4/244	ASSUMED	27	89	25	87	7.4	2.2	27	89	25	87	7.4	2.2
R4/244	W5/244	ASSUMED	13	54	9	50	30.8	7.4	13	54	9	50	30.8	7.4
R5/244	W6/244	ASSUMED	17	56	13	52	23.5	7.1	17	56	13	52	23.5	7.1
R6/244	W7/244	ASSUMED	27	90	27	90	0.0	0.0	27	90	27	90	0.0	0.0
R7/244	W8/244	ASSUMED	17	57	14	54	17.6	5.3	17	57	14	54	17.6	5.3
ST GEORGES HOUSE														
R1/231	W1/231	BEDROOM	21	61	16	56	23.8	8.2	21	61	16	56	23.8	8.2
R2/231	W2/231	BEDROOM	21	61	15	55	28.6	9.8	21	61	15	55	28.6	9.8
R3/231	W3/231	LKD	21	61	17	57	19.0	6.6						
R3/231	W4/231	LKD	21	61	17	57	19.0	6.6	21	61	18	58	14.3	4.9
R4/231	W5/231	LKD	21	64	18	61	14.3	4.7						
R4/231	W6/231	LKD	22	66	20	64	9.1	3.0						
R4/231	W7/231	LKD	23	67	21	65	8.7	3.0						
R4/231	W8/231	LKD	23	67	21	65	8.7	3.0						
R4/231	W9/231	LKD	2	17	2	17	0.0	0.0						

Room	Window	Room Use	Window						Room					
			Existing		Proposed		Winter %Loss	Annual %Loss	Existing		Proposed		Winter %Loss	Annual %Loss
Winter APSH	Annual APSH	Winter APSH	Annual APSH	Winter APSH	Annual APSH	Winter APSH			Annual APSH	Winter APSH	Annual APSH	Winter APSH		
R4/231	W10/231	LKD	2	17	2	17	0.0	0.0						
R4/231	W11/231	LKD	2	17	2	17	0.0	0.0						
R4/231	W12/231	LKD	2	16	2	16	0.0	0.0	25	83	23	81	8.0	2.4
R1/232	W1/232	BEDROOM	23	67	18	62	21.7	7.5						
R1/232	W2/232	BEDROOM	23	67	18	62	21.7	7.5						
R1/232	W3/232	BEDROOM	23	67	19	63	17.4	6.0	23	67	19	63	17.4	6.0
R2/232	W4/232	BEDROOM	23	67	19	63	17.4	6.0						
R2/232	W5/232	BEDROOM	23	67	19	63	17.4	6.0	23	67	19	63	17.4	6.0
R3/232	W6/232	LKD	23	67	20	64	13.0	4.5						
R3/232	W7/232	LKD	23	67	20	64	13.0	4.5						
R3/232	W8/232	LKD	23	67	21	65	8.7	3.0						
R3/232	W9/232	LKD	23	67	21	65	8.7	3.0						
R3/232	W10/232	LKD	23	67	21	65	8.7	3.0	23	67	21	65	8.7	3.0
R4/232	W11/232	LKD	23	67	22	66	4.3	1.5						
R4/232	W12/232	LKD	23	67	22	66	4.3	1.5						
R4/232	W13/232	LKD	23	67	22	66	4.3	1.5						
R4/232	W14/232	LKD	23	67	22	66	4.3	1.5						
R4/232	W15/232	LKD	2	17	2	17	0.0	0.0						
R4/232	W16/232	LKD	2	17	2	17	0.0	0.0						
R4/232	W17/232	LKD	2	17	2	17	0.0	0.0						
R4/232	W18/232	LKD	2	17	2	17	0.0	0.0	25	83	24	82	4.0	1.2
R1/233	W1/233	ASSUMED	20	56	17	53	15.0	5.4	20	56	17	53	15.0	5.4

Room	Window	Room Use	Window						Room					
			Existing		Proposed		Winter %Loss	Annual %Loss	Existing		Proposed		Winter %Loss	Annual %Loss
			Winter APSH	Annual APSH	Winter APSH	Annual APSH			Winter APSH	Annual APSH	Winter APSH	Annual APSH		
R2/233	W2/233	ASSUMED	19	55	17	53	10.5	3.6	19	55	17	53	10.5	3.6
R3/233	W3/233	ASSUMED	20	56	18	54	10.0	3.6	20	56	18	54	10.0	3.6
R4/233	W4/233	ASSUMED	20	56	18	54	10.0	3.6	20	56	18	54	10.0	3.6
R5/233	W5/233	ASSUMED	20	56	18	54	10.0	3.6						
R5/233	W6/233	ASSUMED	20	56	19	55	5.0	1.8						
R5/233	W7/233	ASSUMED	20	54	19	53	5.0	1.9						
R5/233	W8/233	ASSUMED	13	42	12	41	7.7	2.4						
R5/233	W9/233	ASSUMED	5	25	5	25	0.0	0.0						
R5/233	W10/233	ASSUMED	0	10	0	10	-	0.0						
R5/233	W11/233	ASSUMED	3	14	3	14	0.0	0.0						
R5/233	W12/233	ASSUMED	0	7	0	7	-	0.0	20	64	19	63	5.0	1.6
R1/234	W1/234	ASSUMED	18	46	16	44	11.1	4.3	18	46	16	44	11.1	4.3
R2/234	W2/234	ASSUMED	18	48	18	48	0.0	0.0	18	48	18	48	0.0	0.0
R3/234	W3/234	ASSUMED	17	45	17	45	0.0	0.0	17	45	17	45	0.0	0.0
R4/234	W4/234	ASSUMED	18	46	18	46	0.0	0.0						
R4/234	W5/234	ASSUMED	18	46	18	46	0.0	0.0						
R4/234	W6/234	ASSUMED	15	16	15	16	0.0	0.0						
R4/234	W7/234	ASSUMED	11	15	11	15	0.0	0.0						
R4/234	W8/234	ASSUMED	15	15	15	15	0.0	0.0						
R4/234	W9/234	ASSUMED	9	15	9	15	0.0	0.0						
R4/234	W10/234	ASSUMED	13	15	13	15	0.0	0.0						

Room	Window	Room Use	Window				Room							
			Existing		Proposed		Existing		Proposed					
			Winter APSH	Annual APSH	Winter APSH	Annual APSH	Winter %Loss	Annual %Loss	Winter APSH	Annual APSH	Winter APSH	Annual APSH	Winter %Loss	Annual %Loss
R4/234	W11/234	ASSUMED	21	64	21	64	0.0	0.0						
R4/234	W12/234	ASSUMED	20	56	20	56	0.0	0.0						
R4/234	W13/234	ASSUMED	13	43	13	43	0.0	0.0						
R4/234	W14/234	ASSUMED	6	32	6	32	0.0	0.0						
R4/234	W15/234	ASSUMED	0	12	0	12	-	0.0						
R4/234	W16/234	ASSUMED	3	23	3	23	0.0	0.0						
R4/234	W17/234	ASSUMED	0	13	0	13	-	0.0						
R4/234	W18/234	ASSUMED	2	18	2	18	0.0	0.0						
R4/234	W19/234	ASSUMED	2	24	2	24	0.0	0.0						
R4/234	W20/234	ASSUMED	1	18	1	18	0.0	0.0						
R4/234	W21/234	ASSUMED	5	12	5	12	0.0	0.0	29	96	29	96	0.0	0.0
40 ST GEORGES ROAD														
R1/420	W1/420	BEDROOM	12	56	12	56	0.0	0.0						
R1/420	W2/420	BEDROOM	12	65	12	65	0.0	0.0						
R1/420	W3/420	BEDROOM	12	61	12	61	0.0	0.0						
R1/420	W4/420	BEDROOM	6	47	6	47	0.0	0.0	12	67	12	67	0.0	0.0
R1/421	W1/421	BEDROOM	17	71	17	71	0.0	0.0	17	71	17	71	0.0	0.0
R1/422	W1/422	BEDROOM	18	80	18	80	0.0	0.0						
R1/422	W2/422	BEDROOM	24	88	24	88	0.0	0.0	24	89	24	89	0.0	0.0
42 ST GEORGES ROAD														
R2/430	W5/430		14	67	14	67	0.0	0.0						
R2/430	W6/430		13	69	13	69	0.0	0.0						

Room	Window	Room Use	Window				Room							
			Existing		Proposed		Existing		Proposed		Existing		Proposed	
			Winter APSH	Annual APSH	Winter APSH	Annual APSH	Winter %Loss	Annual %Loss	Winter APSH	Annual APSH	Winter APSH	Annual APSH	Winter %Loss	Annual %Loss
R2/430	W7/430		12	64	12	64	0.0	0.0	14	70	14	70	0.0	0.0
R1/431	W1/431		18	72	18	72	0.0	0.0	18	72	18	72	0.0	0.0
R1/432	W1/432		24	89	24	89	0.0	0.0	24	89	24	89	0.0	0.0
44 ST GEORGES ROAD														
R3/430	W8/430	LIVINGROOM	14	65	14	65	0.0	0.0	14	65	14	65	0.0	0.0
R2/431	W2/431	BEDROOM	18	65	18	65	0.0	0.0	18	65	18	65	0.0	0.0
R2/432	W2/432		13	65	13	65	0.0	0.0						
R2/432	W3/432		23	84	23	84	0.0	0.0	23	84	23	84	0.0	0.0
46 ST GEORGES ROAD														
R6/430	W15/430	LIVINGROOM	12	33	12	33	0.0	0.0						
R6/430	W16/430	LIVINGROOM	17	57	17	57	0.0	0.0						
R6/430	W17/430	LIVINGROOM	14	39	14	39	0.0	0.0	18	58	18	58	0.0	0.0
R4/431	W5/431	BEDROOM	21	65	21	65	0.0	0.0	21	65	21	65	0.0	0.0
48 ST GEORGES ROAD														
R7/430	W18/430		16	69	16	69	0.0	0.0	16	69	16	69	0.0	0.0
R6/431	W6/431		21	70	21	70	0.0	0.0	21	70	21	70	0.0	0.0

Room	Window	Room Use	Window						Room					
			Existing		Proposed		Winter %Loss	Annual %Loss	Existing		Proposed		Winter %Loss	Annual %Loss
Winter APSH	Annual APSH	Winter APSH	Annual APSH	Winter APSH	Annual APSH	Winter APSH			Annual APSH	Winter APSH	Annual APSH	Winter APSH		
R7/431	W7/431		17	63	17	63	0.0	0.0	17	63	17	63	0.0	0.0
50 ST GEORGES ROAD														
R9/430	W20/430	LIVINGROOM	23	78	23	78	0.0	0.0	23	78	23	78	0.0	0.0
R8/431	W8/431	BEDROOM	23	64	23	64	0.0	0.0	23	64	23	64	0.0	0.0
R9/431	W9/431	BEDROOM	23	73	23	73	0.0	0.0	23	73	23	73	0.0	0.0
52 ST GEORGES ROAD														
R10/430	W21/430	LIVINGROOM	25	79	25	79	0.0	0.0	25	79	25	79	0.0	0.0
R10/431	W10/431	BEDROOM	25	69	25	69	0.0	0.0	25	69	25	69	0.0	0.0
R11/431	W11/431	BEDROOM	19	63	19	63	0.0	0.0	19	63	19	63	0.0	0.0
54 ST GEORGES ROAD														
R12/430	W24/430	LIVINGROOM	26	81	26	81	0.0	0.0	26	81	26	81	0.0	0.0
R13/431	W13/431	BEDROOM	27	77	27	77	0.0	0.0	27	77	27	77	0.0	0.0
56 ST GEORGES ROAD														
R1/440	W1/440		15	52	15	52	0.0	0.0	15	52	15	52	0.0	0.0

Room	Window	Room Use	Window						Room					
			Existing		Proposed		Winter %Loss	Annual %Loss	Existing		Proposed		Winter %Loss	Annual %Loss
APSH	APSH	APSH	APSH	APSH	APSH	APSH			APSH	APSH	APSH	APSH		
R2/440	W2/440		9	16	9	16	0.0	0.0						
R2/440	W3/440		0	0	0	0	-	-	9	16	9	16	0.0	0.0
R1/441	W1/441		17	59	17	59	0.0	0.0	17	59	17	59	0.0	0.0
R2/441	W2/441		23	76	23	76	0.0	0.0	23	76	23	76	0.0	0.0
58 GEORGES ROAD														
R4/440	W5/440		11	33	11	33	0.0	0.0						
R4/440	W6/440		12	37	12	37	0.0	0.0	12	38	12	38	0.0	0.0
R5/440	W7/440		17	63	17	63	0.0	0.0	17	63	17	63	0.0	0.0
R3/441	W3/441		17	67	17	67	0.0	0.0	17	67	17	67	0.0	0.0
R4/441	W4/441		21	75	21	75	0.0	0.0	21	75	21	75	0.0	0.0

Appendix C – Internal Results



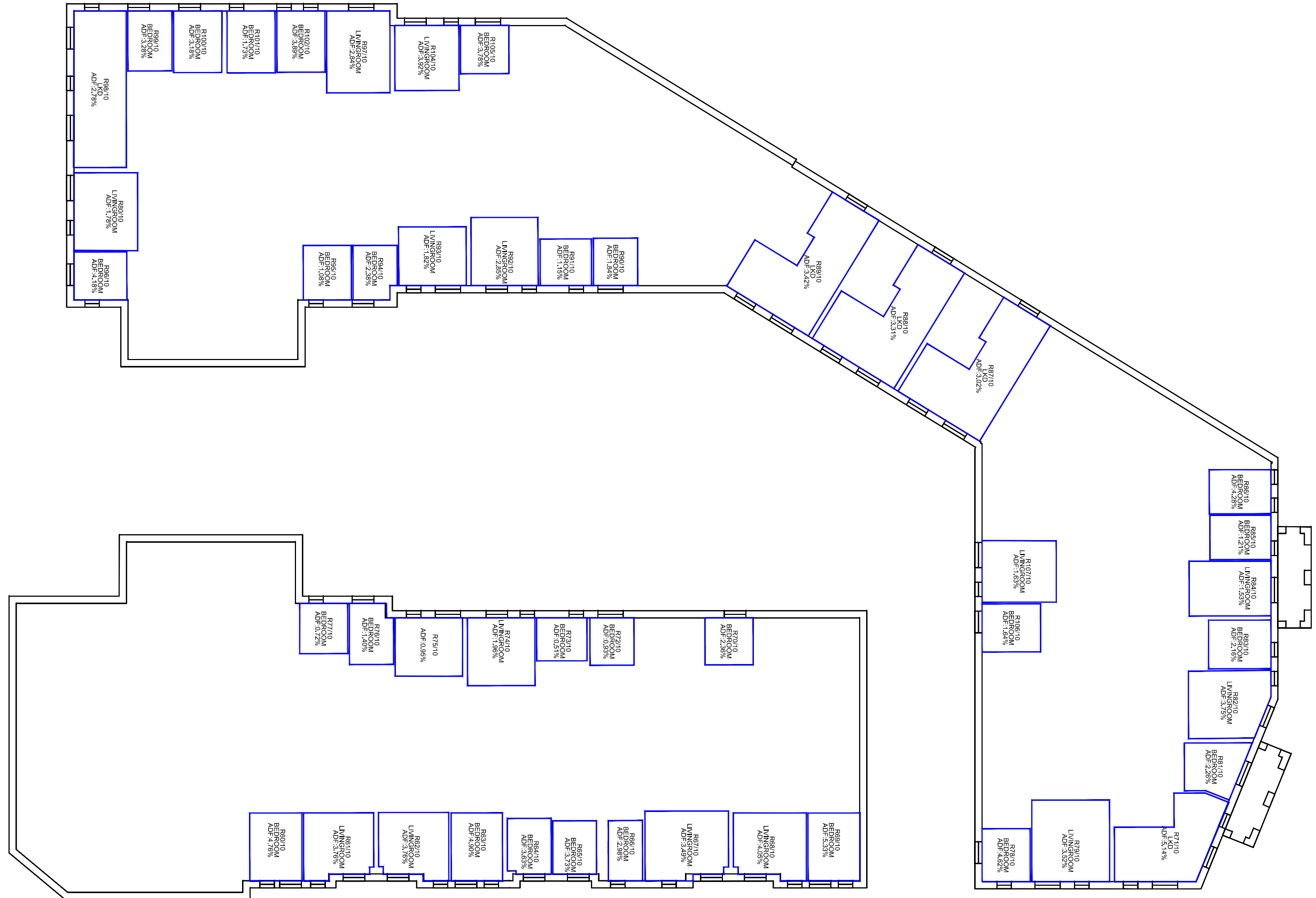

Ground Floor

Sources: Point 2 Surveyors
 Survey Info
 Point Cloud Data
 Assael Architecture Limited
 Proposed Info (received 16/01/19)
 MNR-AA-ALL-06-DR-A-1999 to 2009.dwg
 MNR-AA-ALL-DR-A-3000-R1.dwg
 MNR-AA-ALL-DR-A-3001-R1.dwg

Key:



Scheme Confirmed: -

Date: -

Project: Homebase
 Richmond

Drawn By: FS

Scale: NTS

Title: Internal ADF Results
 Proposed Scheme Received 16/01/19
 Block A

Date: Jan 19

Dwg No: **P1685_INT_02**

Rel: 07

Point 2 Surveyors Ltd,
 3rd Floor,
 17 Slingsby Place,
 London WC2E 9AB
 0207 836 5828
 www.point2surveyors.com



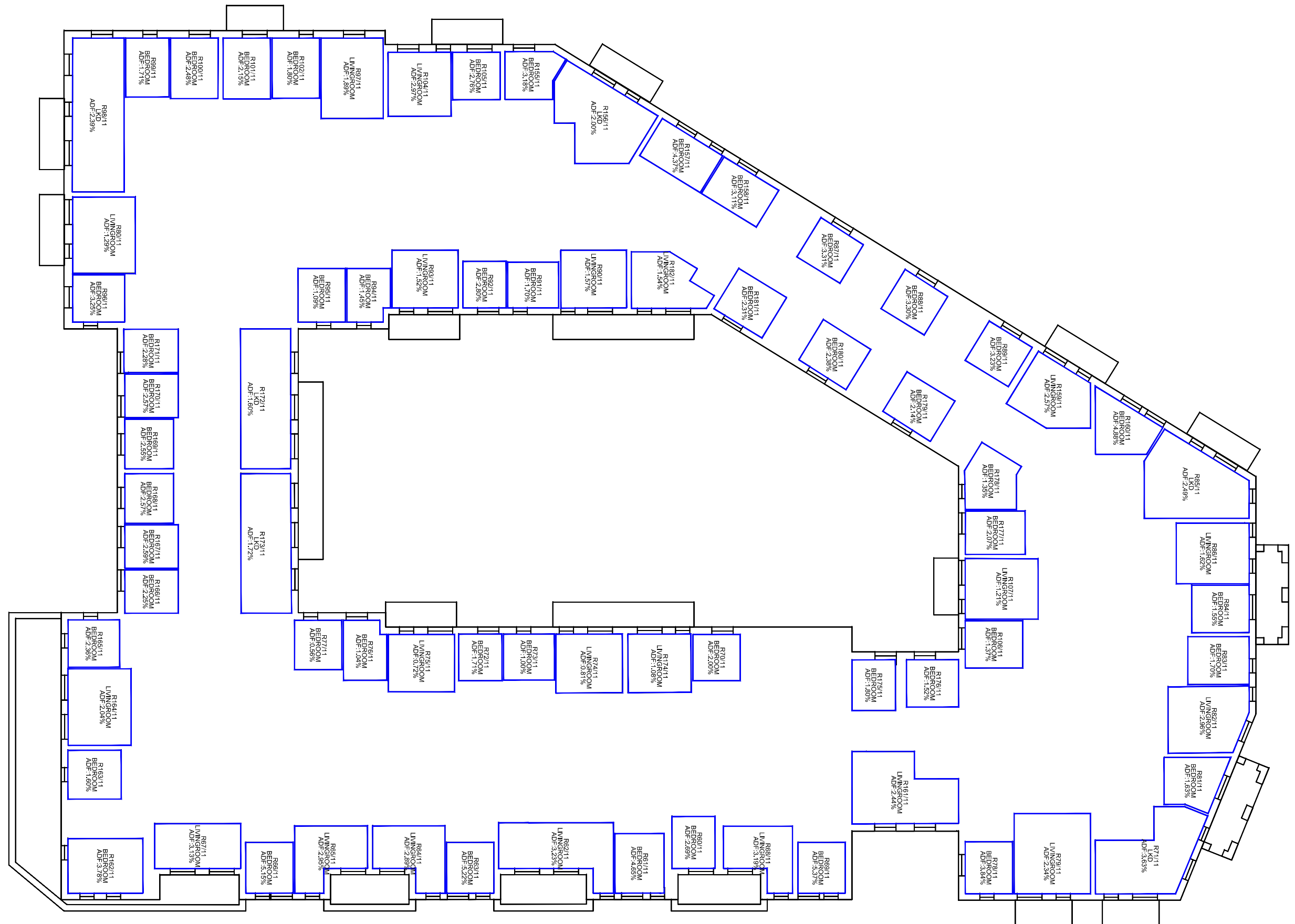

First Floor

Sources: Point 2 Surveyors
 Survey Info
 Point Cloud Data
 Assael Architecture Limited
 Proposed Info (received 16/01/19)
 MNR-AA-ALL-06-DR-A-1999 to 2009.dwg
 MNR-AA-ALL-□□-DR-A-3000-R1.dwg
 MNR-AA-ALL-□□-DR-A-3001-R1.dwg

Key:



Scheme Confirmed: -

Date: -

Project: Homebase
 Richmond

Drawn By: FS

Scale: NTS

Title: Internal ADF Results
 Proposed Scheme Received 16/01/19
 Block A

Date: Jan 19

Dwg No: P1685_INT_03

Rel: 07

Point 2 Surveyors Ltd,
 3rd Floor,
 17 Slingsby Place,
 London WC2E 9AB
 0207 836 5828
 www.point2surveyors.com



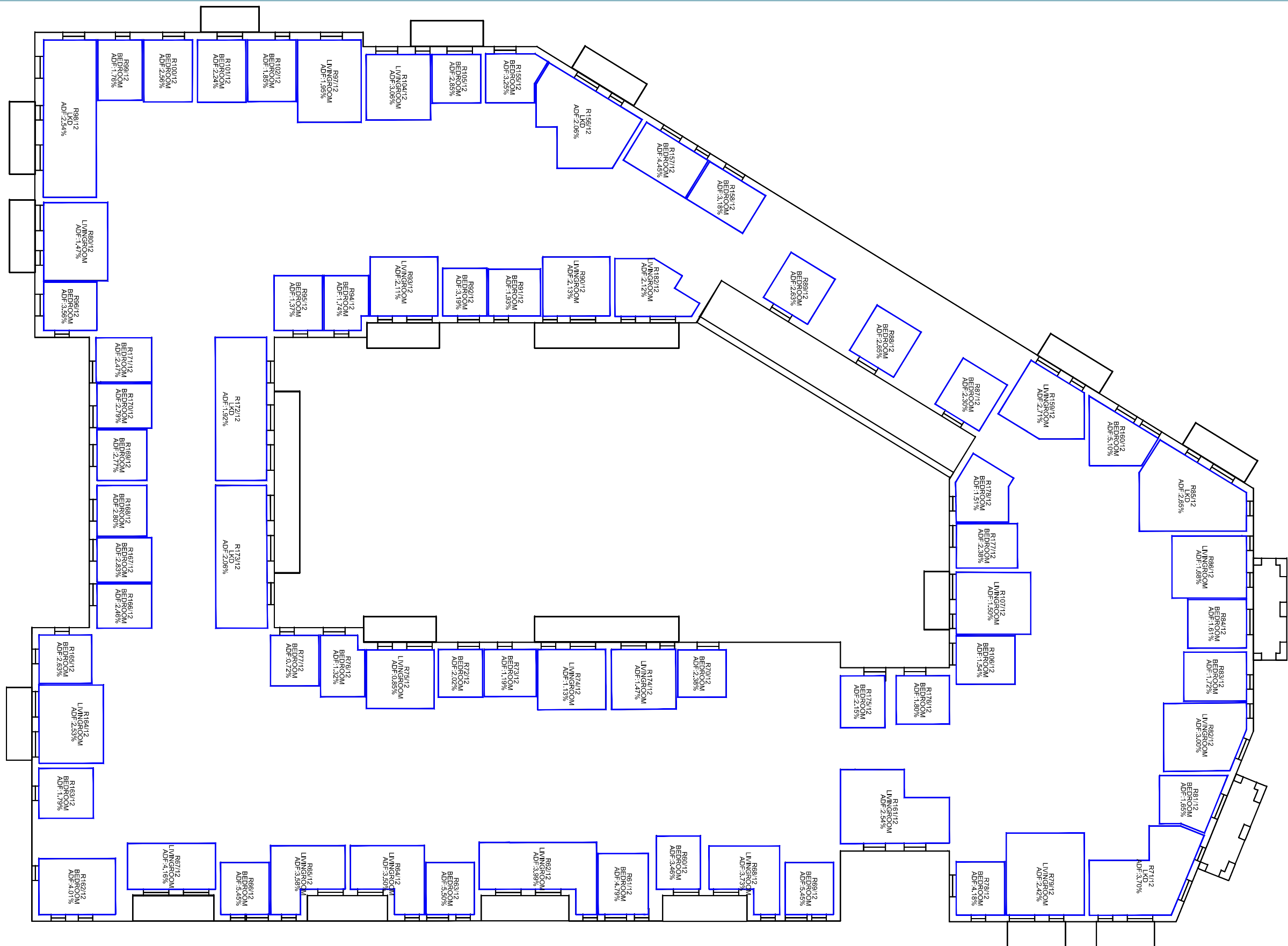

Second Floor

Sources: Point 2 Surveyors
 Survey Info
 Point Cloud Data
 Assael Architecture Limited
 Proposed Info (received 16/01/19)
 MNR-AA-ALL-06-DR-A-1999 to 2009.dwg
 MNR-AA-ALL-DR-A-3000-R1.dwg
 MNR-AA-ALL-DR-A-3001-R1.dwg

Key:



Scheme Confirmed: -

Date: -

Project: Homebase
 Richmond

Drawn By: FS

Scale: NTS

Title: Internal ADF Results
 Proposed Scheme Received 16/01/19
 Block A

Date: Jan 19

Dwg No: P1685_INT_04

Rel: 07

Point 2 Surveyors Ltd,
 3rd Floor,
 17 Slingsby Place,
 London WC2E 9AB
 0207 836 5828
 www.point2surveyors.com



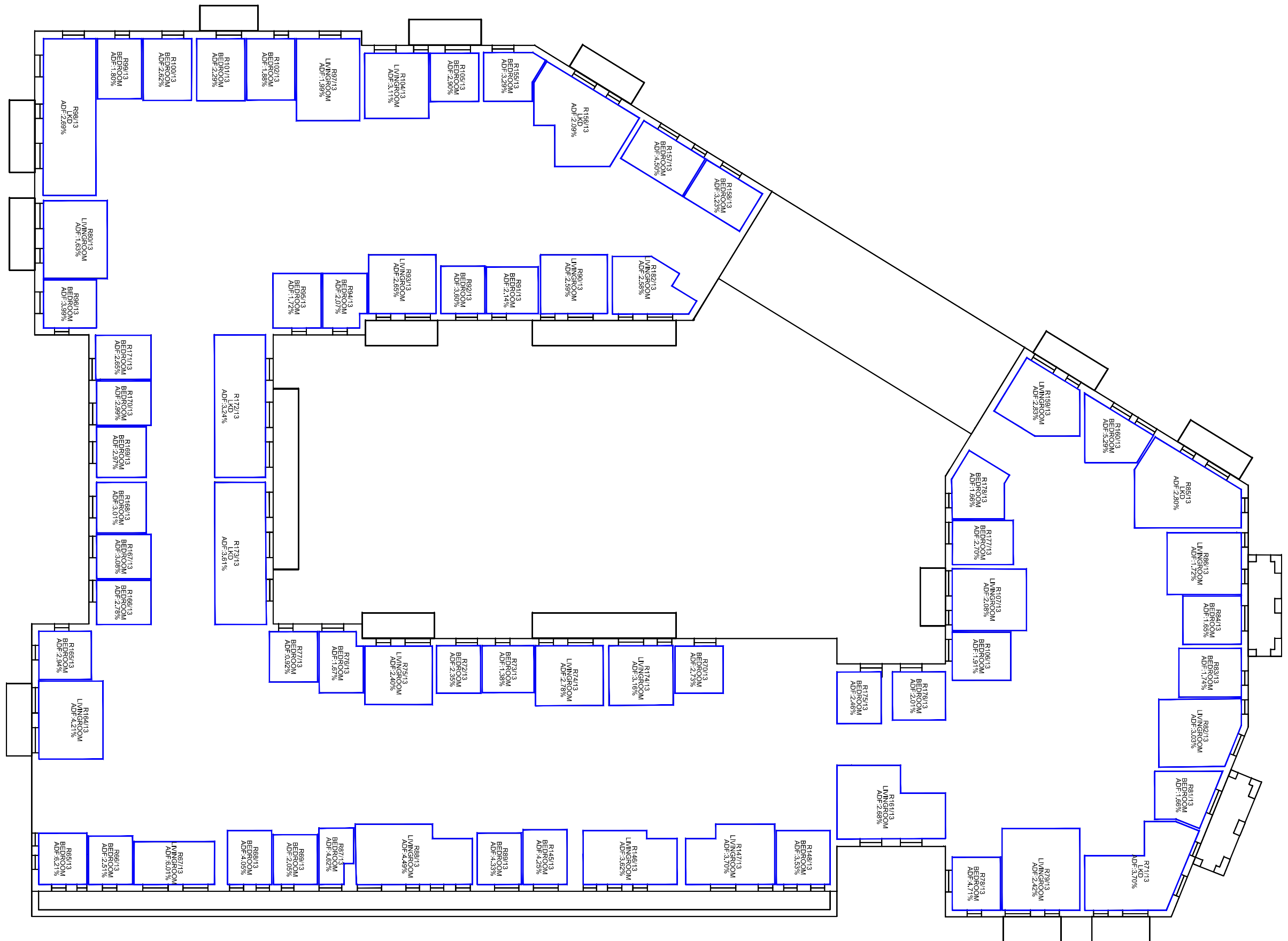

Third Floor

Sources: Point 2 Surveyors
 Survey Info
 Point Cloud Data
 Assael Architecture Limited
 Proposed Info (received 16/01/19)
 MNR-AA-ALL-06-DR-A-1999 to 2009.dwg
 MNR-AA-ALL-□-DR-A-3000-R1.dwg
 MNR-AA-ALL-□-DR-A-3001-R1.dwg

Key:



Scheme Confirmed: -

Date: -

Project: Homebase
 Richmond

Drawn By: FS

Scale: NTS

Title: Internal ADF Results
 Proposed Scheme Received 16/01/19
 Block A

Date: Jan 19

Dwg No: **P1685_INT_05**

Rel: 07

Point 2 Surveyors Ltd,
 3rd Floor,
 17 Slingsby Place,
 London WC2E 9AB
 0207 836 5828
 www.point2surveyors.com



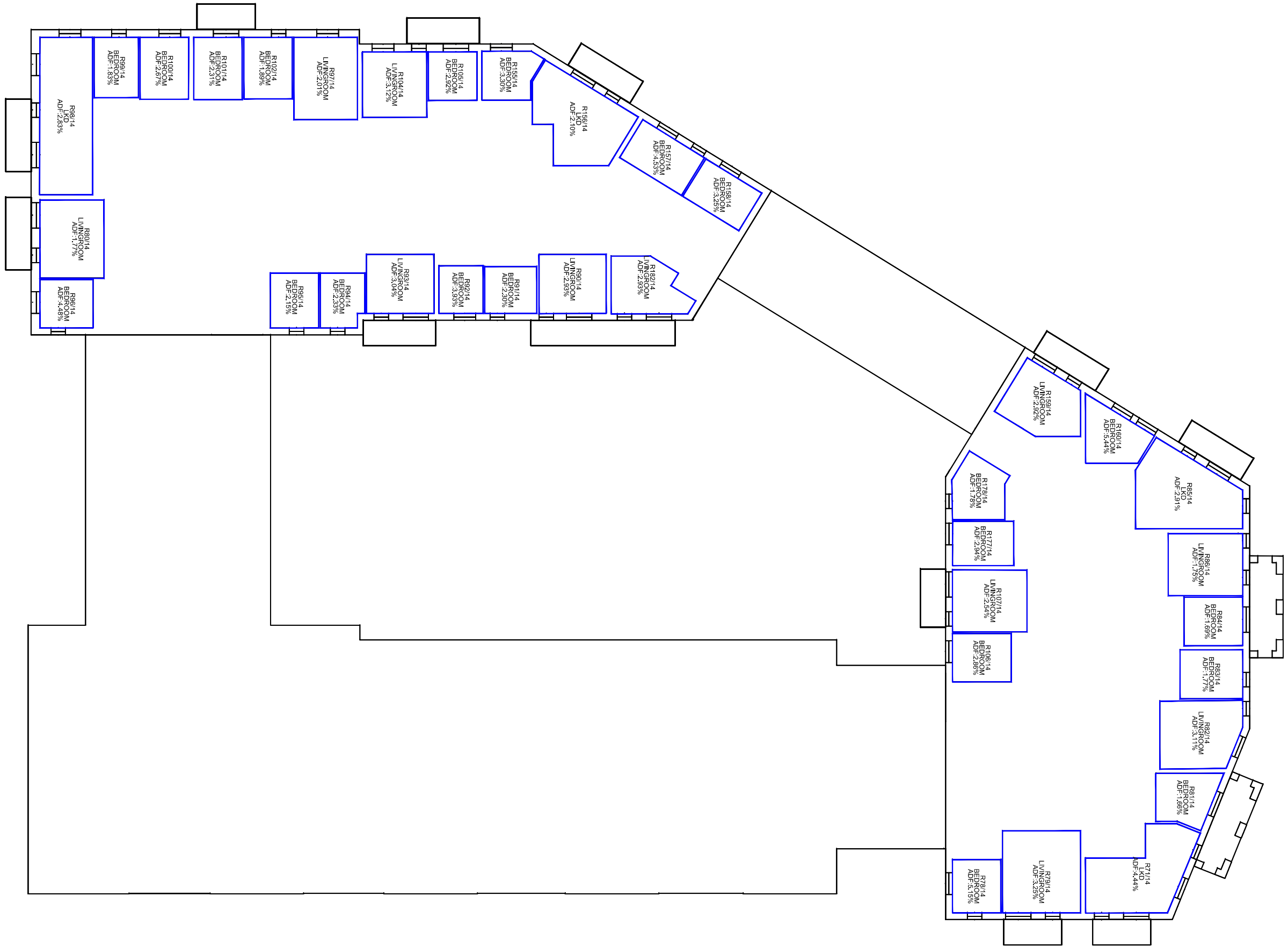

Fourth Floor

Sources: Point 2 Surveyors
 Survey Info
 Point Cloud Data
 Assael Architecture Limited
 Proposed Info (received 16/01/19)
 MNR-AA-ALL-06-DR-A-1999 to 2009.dwg
 MNR-AA-ALL-DR-A-3000-R1.dwg
 MNR-AA-ALL-DR-A-3001-R1.dwg

Key:



Scheme Confirmed: -

Date: -

Project: Homebase
 Richmond

Drawn By: FS

Scale: NTS

Title: Internal ADF Results
 Proposed Scheme Received 16/01/19
 Block A

Date: Jan 19

Dwg No: **P1685_INT_06**

Rel: 07

Point 2 Surveyors Ltd,
 3rd Floor,
 17 Slingsby Place,
 London WC2E 9AB
 0207 836 5828
 www.point2surveyors.com



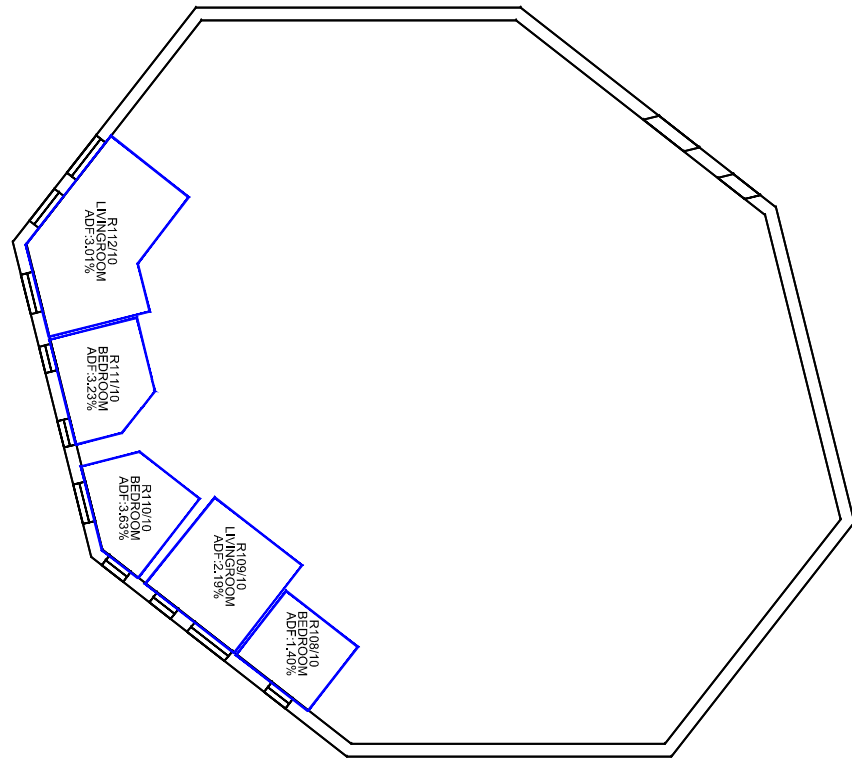

Ground Floor

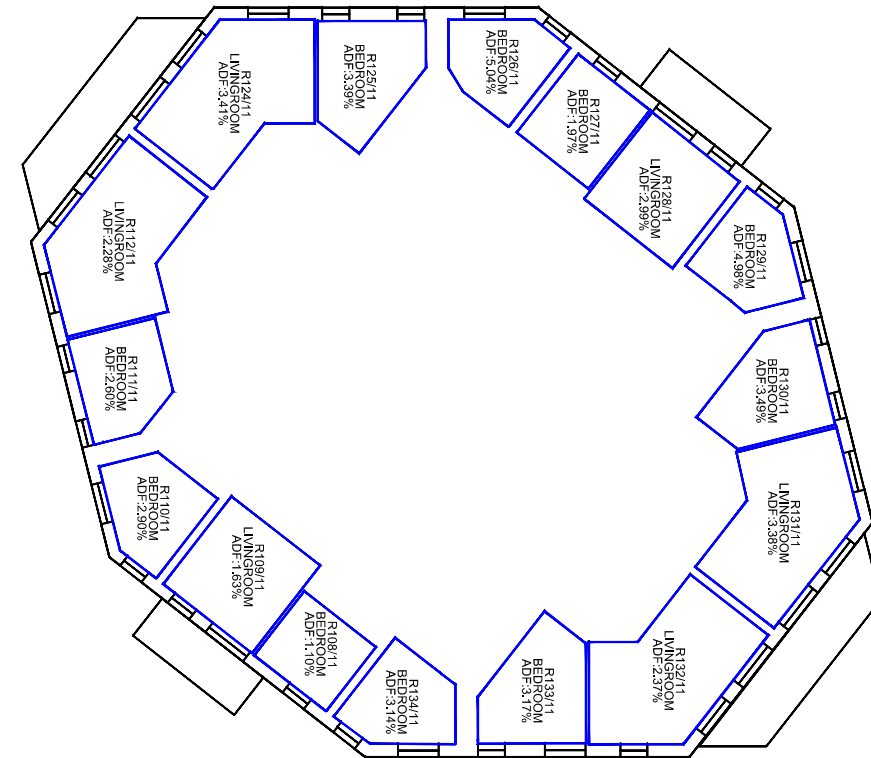

First Floor

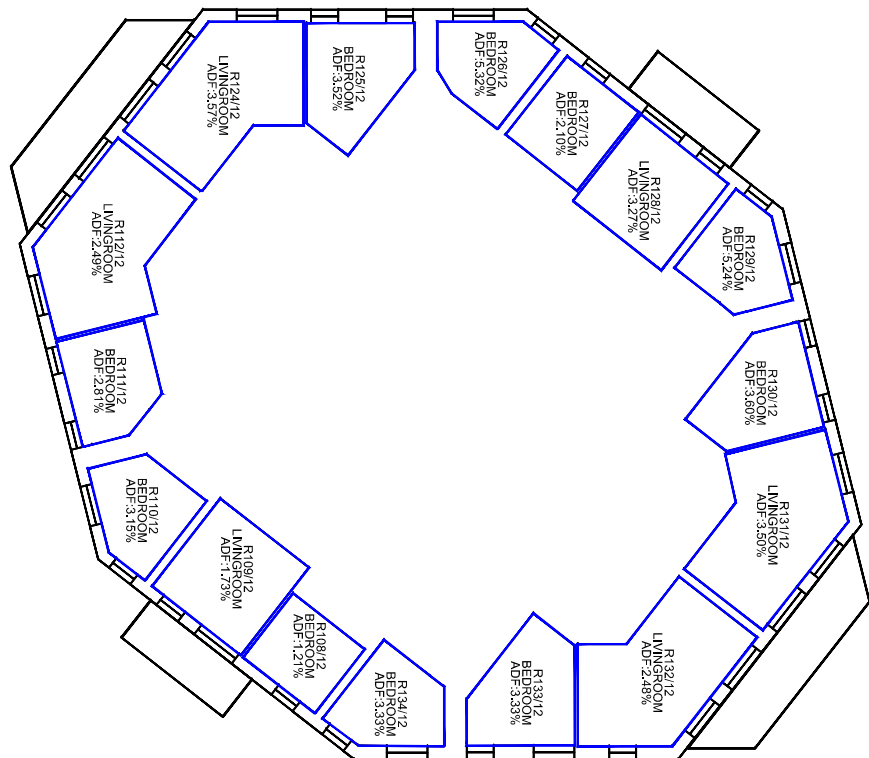

Second Floor

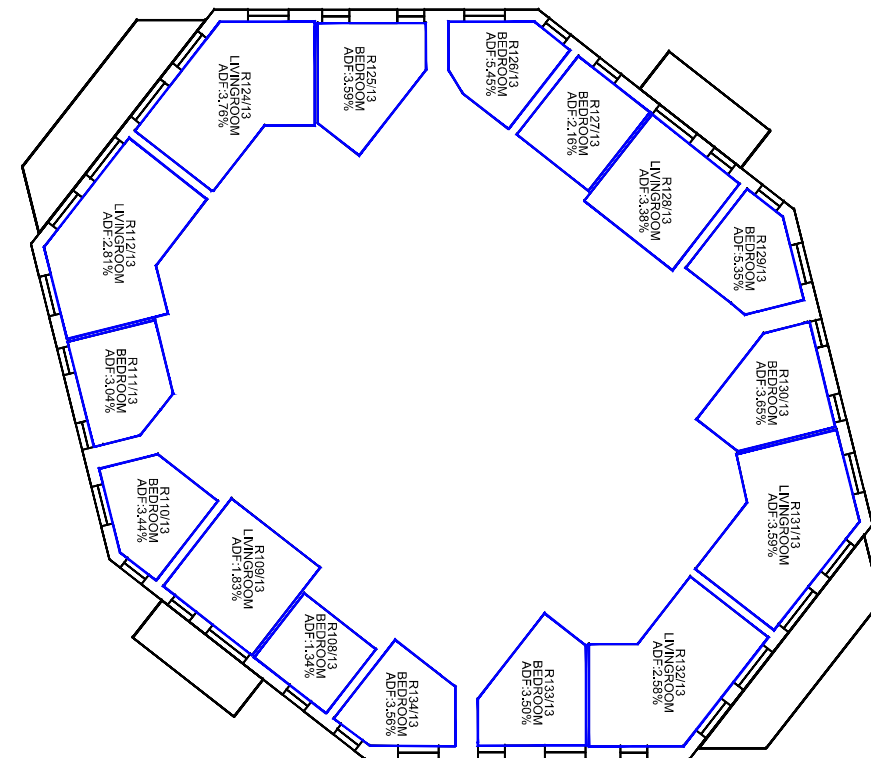

Third Floor

Sources: Point 2 Surveyors
 Survey Info
 Point Cloud Data
 Assael Architecture Limited
 Proposed Info (received 16/01/19)
 MNR-AA-ALL-06-DR-A-1999 to 2009.dwg
 MNR-AA-ALL-□-DR-A-3000-R1.dwg
 MNR-AA-ALL-□-DR-A-3001-R1.dwg

Key:



Scheme Confirmed: -

Date: -

Project: Homebase
 Richmond

Drawn By: FS

Scale: NTS

Date: Jan 19

Title: Internal ADF Results
 Proposed Scheme Received 16/01/19
 Block B

Dwg No: P1685_INT_07

Rel: 07

Point 2 Surveyors Ltd,
 3rd Floor,
 17 Slingsby Place,
 London WC2E 9AB
 0207 836 5828
 www.point2surveyors.com



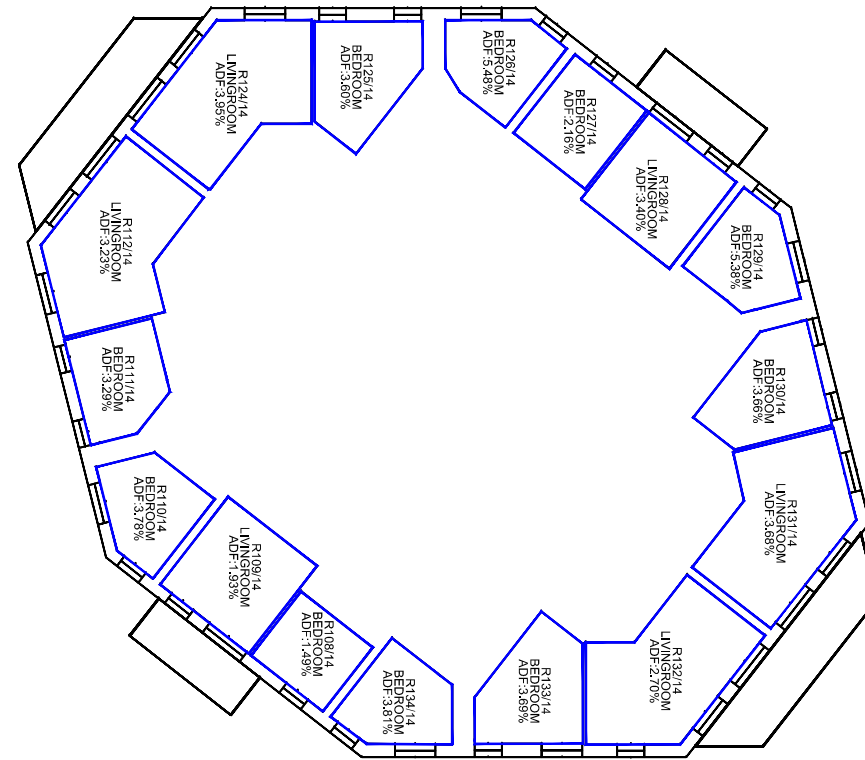

Fourth Floor

Sources: Point 2 Surveyors
 Survey Info
 Point Cloud Data
 Assael Architecture Limited
 Proposed Info (received 16/01/19)
 MNR-AA-ALL-06-DR-A-1999 to 2009.dwg
 MNR-AA-ALL-DR-A-3000-R1.dwg
 MNR-AA-ALL-DR-A-3001-R1.dwg

Key:



Project: Homebase
 Richmond

Title: Internal ADF Results
 Proposed Scheme Received 16/01/19
 Block B

Point 2 Surveyors Ltd,
 3rd Floor,
 17 Slingsby Place,
 London WC2E 9AB
 0207 836 5828
 www.point2surveyors.com



Scheme Confirmed: -

Date: -

Drawn By: FS

Scale: NTS

Date: Jan 19

Dwg No: **P1685_INT_08**

Rel: 07

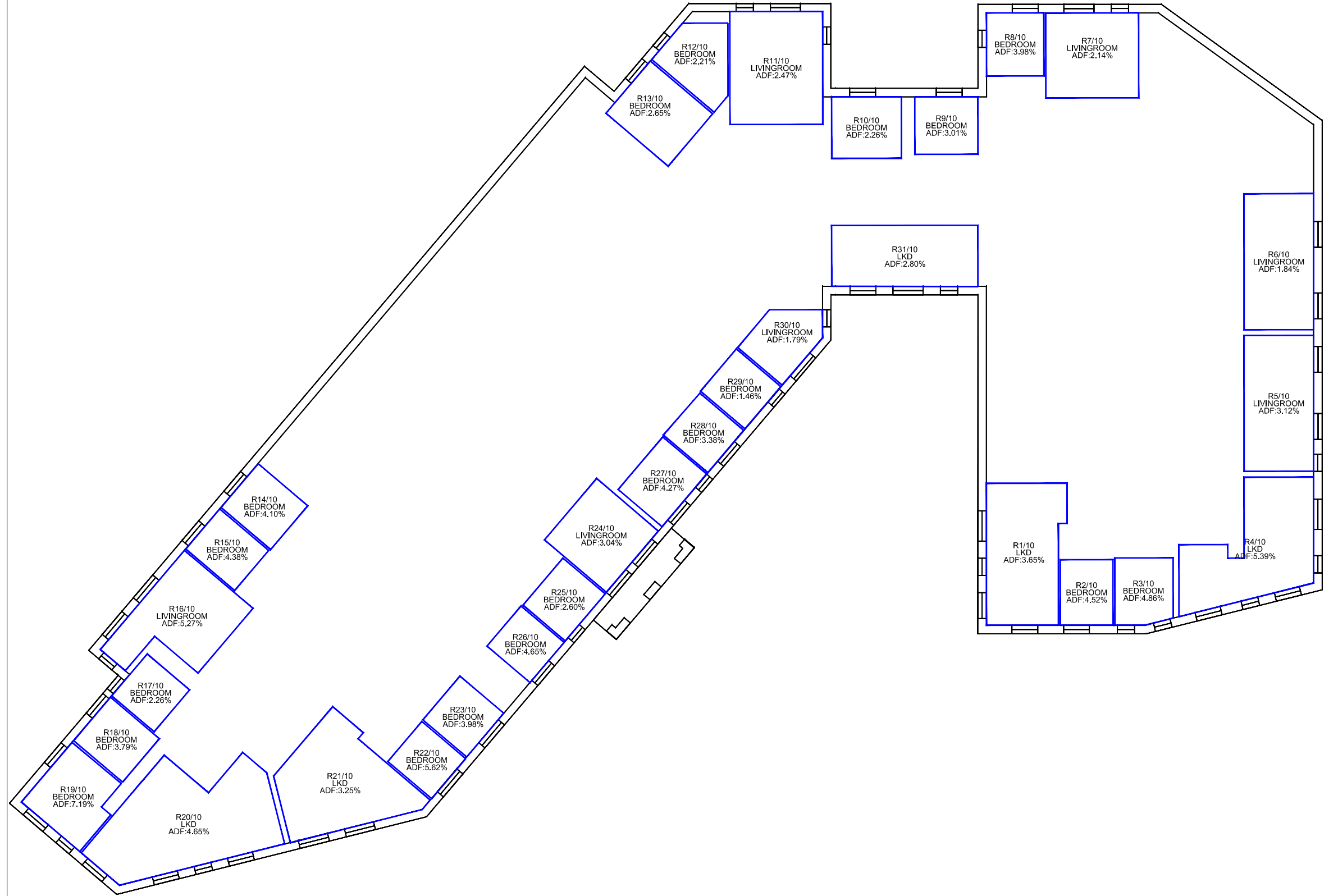
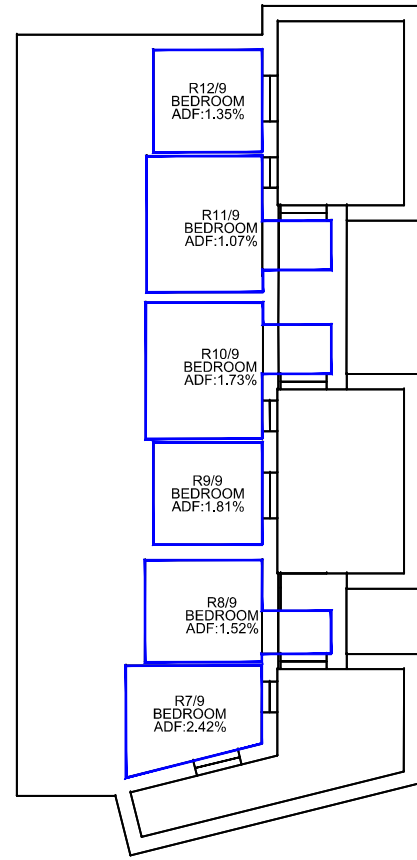

Basement

Ground Floor

Sources: Point 2 Surveyors
 Survey Info
 Point Cloud Data
 Assael Architecture Limited
 Proposed Info (received 16/01/19)
 MNR-AA-ALL-06-DR-A-1999 to 2009.dwg
 MNR-AA-ALL-□-DR-A-3000-R1.dwg
 MNR-AA-ALL-□-DR-A-3001-R1.dwg

Key:



Project: Homebase
 Richmond

Title: Internal ADF Results
 Proposed Scheme Received 16/01/19
 Block C

Point 2 Surveyors Ltd,
 3rd Floor,
 17 Slingsby Place,
 London WC2E 9AB
 0207 836 5828
 www.point2surveyors.com



Scheme Confirmed: -

Date: -

Drawn By: FS

Scale: NTS

Date: Jan 19

Dwg No: P1685_INT_09

Rel: 07

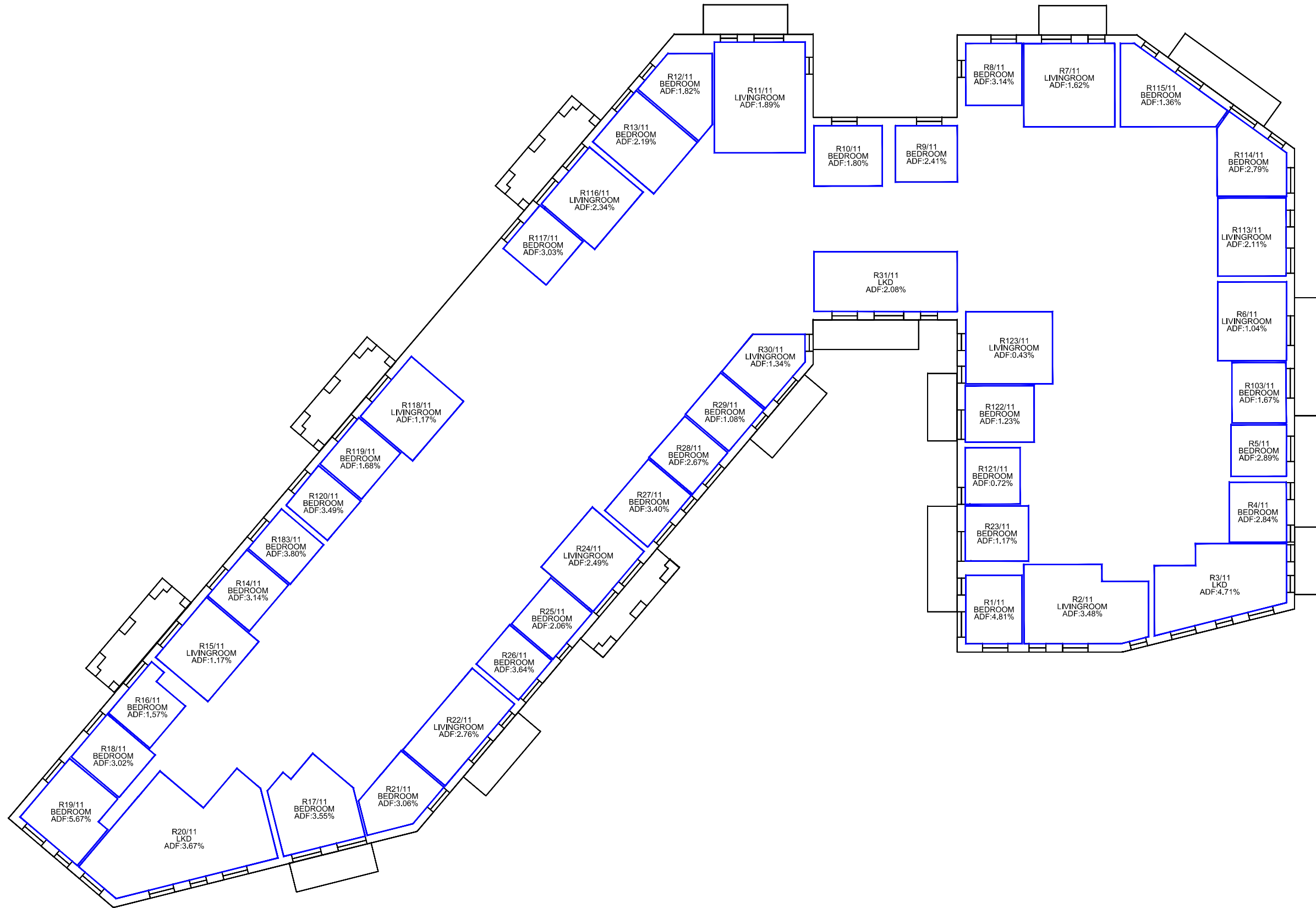

First Floor

Sources: Point 2 Surveyors
 Survey Info
 Point Cloud Data
 Assael Architecture Limited
 Proposed Info (received 16/01/19)
 MNR-AA-ALL-06-DR-A-1999 to 2009.dwg
 MNR-AA-ALL-□□-DR-A-3000-R1.dwg
 MNR-AA-ALL-□□-DR-A-3001-R1.dwg

Key:



Project: Homebase
 Richmond

Title: Internal ADF Results
 Proposed Scheme Received 16/01/19
 Block C

Point 2 Surveyors Ltd,
 3rd Floor,
 17 Slingsby Place,
 London WC2E 9AB
 0207 836 5828
 www.point2surveyors.com



Scheme Confirmed: -

Date: -

Drawn By: FS

Scale: NTS

Date: Jan 19

Dwg No: P1685_INT_10

Rel: 07

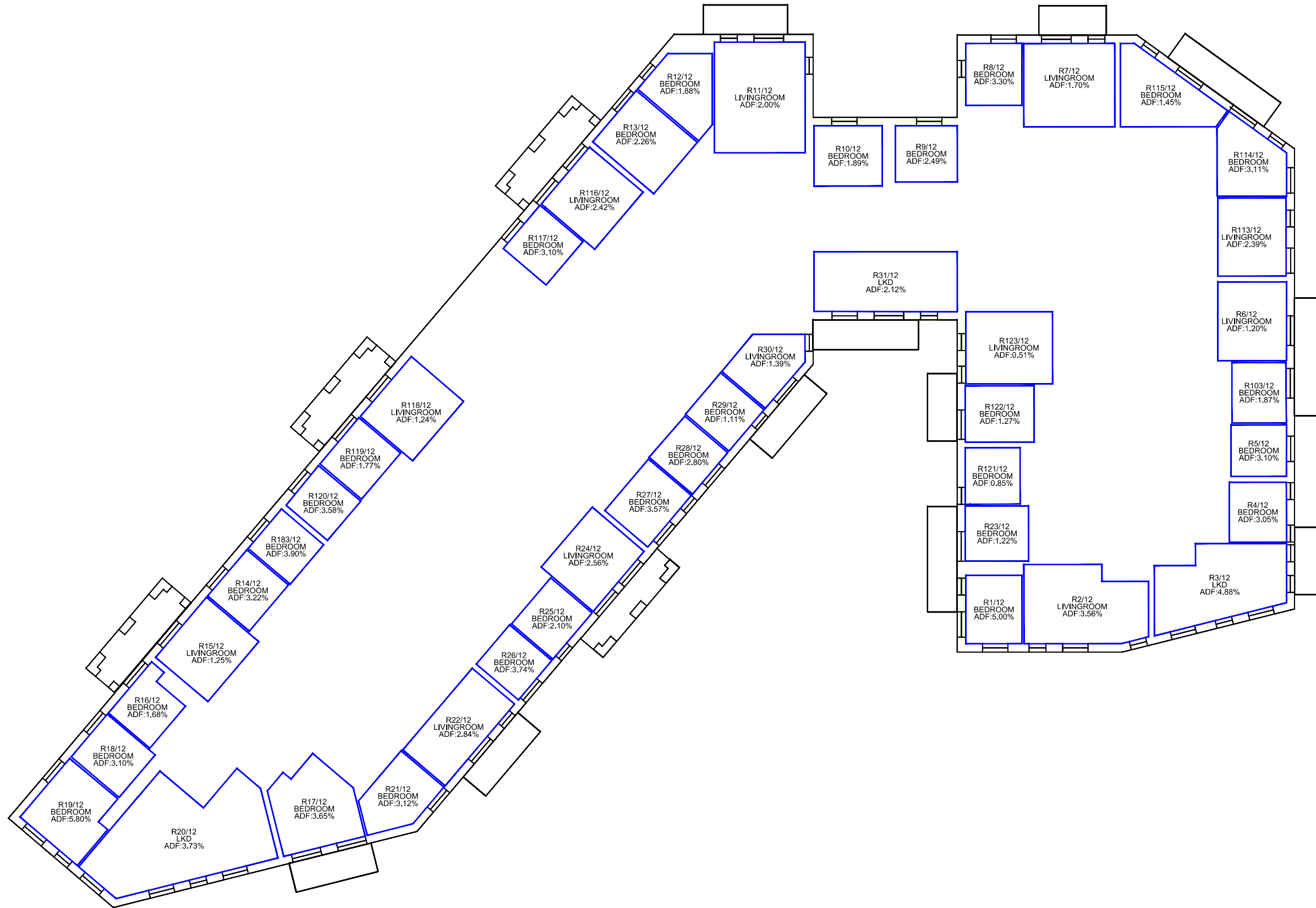

Second Floor

Sources: Point 2 Surveyors
 Survey Info
 Point Cloud Data
 Assael Architecture Limited
 Proposed Info (received 16/01/19)
 MNR-AA-ALL-06-DR-A-1999 to 2009.dwg
 MNR-AA-ALL-□□-DR-A-3000-R1.dwg
 MNR-AA-ALL-□□-DR-A-3001-R1.dwg

Key:



Project: Homebase
 Richmond

Title: Internal ADF Results
 Proposed Scheme Received 16/01/19
 Block C

Point 2 Surveyors Ltd,
 3rd Floor,
 17 Slingsby Place,
 London WC2E 9AB
 0207 836 5828
 www.point2surveyors.com



Scheme Confirmed: -

Date: -

Drawn By: FS

Scale: NTS

Date: Jan 19

Dwg No: P1685_INT_11

Rel: 07

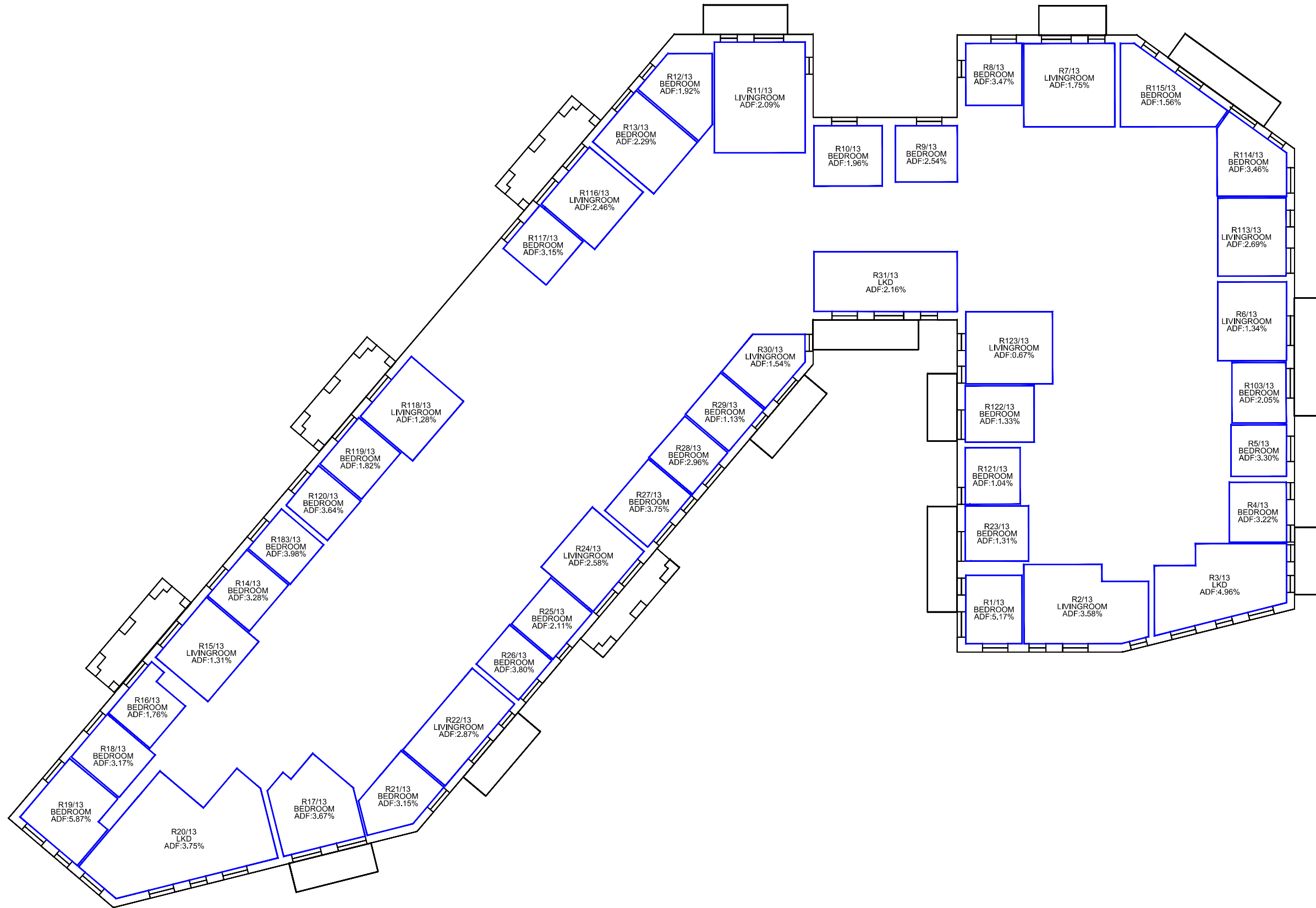

Third Floor

Sources: Point 2 Surveyors
 Survey Info
 Point Cloud Data
 Assael Architecture Limited
 Proposed Info (received 16/01/19)
 MNR-AA-ALL-06-DR-A-1999 to 2009.dwg
 MNR-AA-ALL-□□-DR-A-3000-R1.dwg
 MNR-AA-ALL-□□-DR-A-3001-R1.dwg

Key:



Project: Homebase
 Richmond

Title: Internal ADF Results
 Proposed Scheme Received 16/01/19
 Block C

Point 2 Surveyors Ltd,
 3rd Floor,
 17 Slingsby Place,
 London WC2E 9AB
 0207 836 5828
 www.point2surveyors.com



Scheme Confirmed: -

Date: -

Drawn By: FS

Scale: NTS

Date: Jan 19

Dwg No: P1685_INT_12

Rel: 07

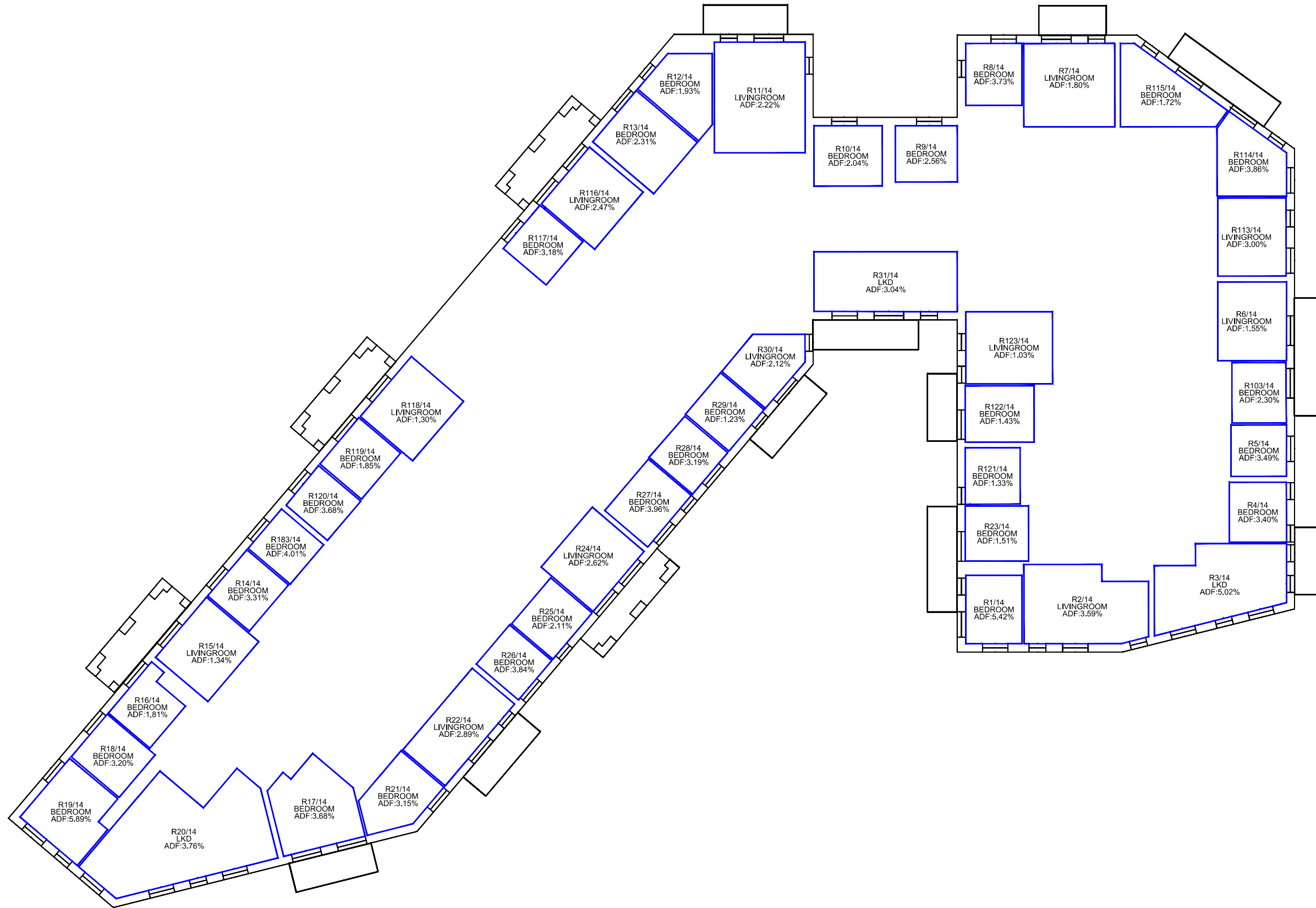

Fourth Floor

Sources: Point 2 Surveyors
 Survey Info
 Point Cloud Data
 Assael Architecture Limited
 Proposed Info (received 16/01/19)
 MNR-AA-ALL-06-DR-A-1999 to 2009.dwg
 MNR-AA-ALL-□-DR-A-3000-R1.dwg
 MNR-AA-ALL-□-DR-A-3001-R1.dwg

Key:



Project: Homebase
 Richmond

Title: Internal ADF Results
 Proposed Scheme Received 16/01/19
 Block C

Point 2 Surveyors Ltd,
 3rd Floor,
 17 Slingsby Place,
 London WC2E 9AB
 0207 836 5828
 www.point2surveyors.com



Scheme Confirmed: -

Date: -

Drawn By: FS

Scale: NTS

Date: Jan 19

Dwg No: P1685_INT_13

Rel: 07

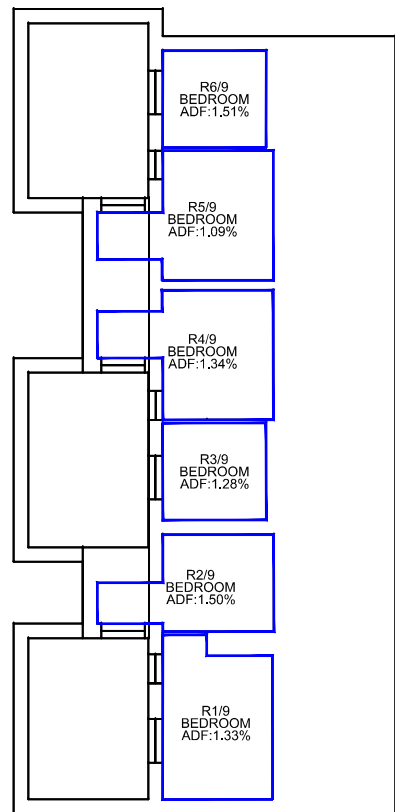

Basement

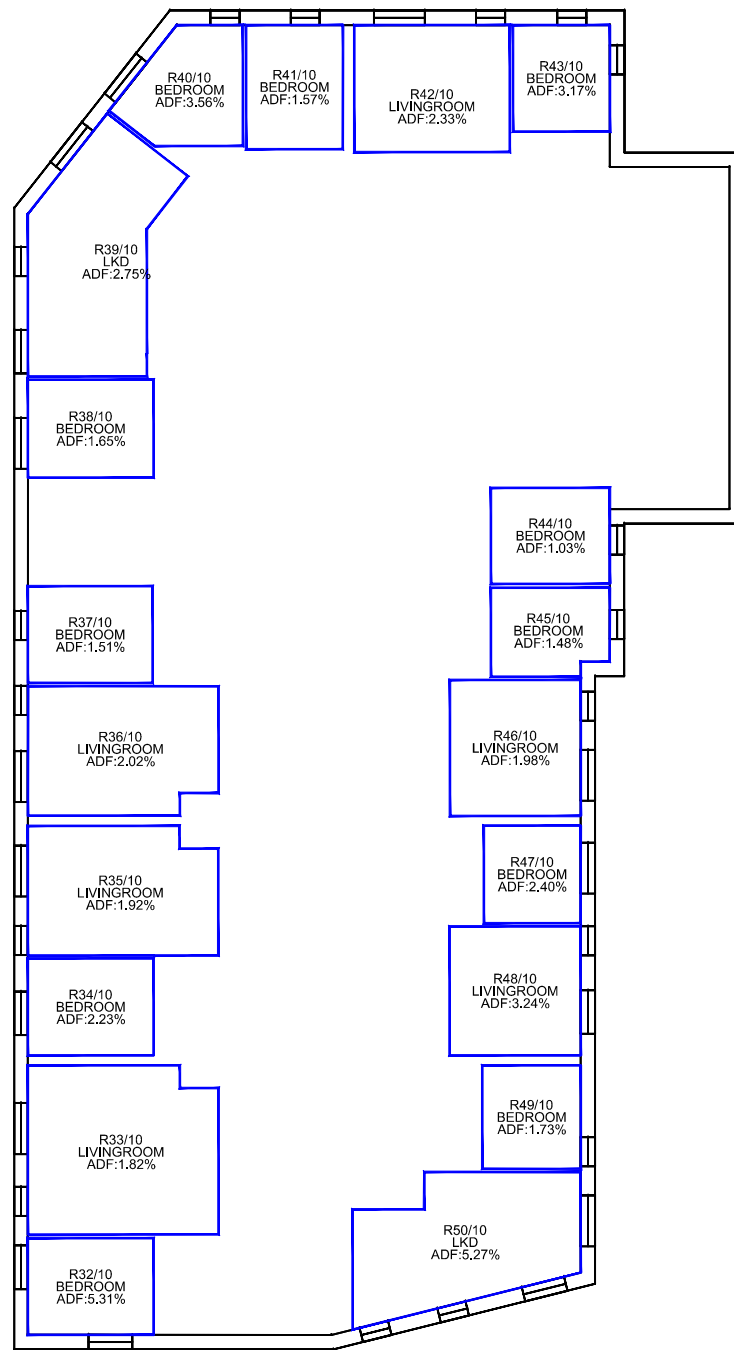

Ground Floor

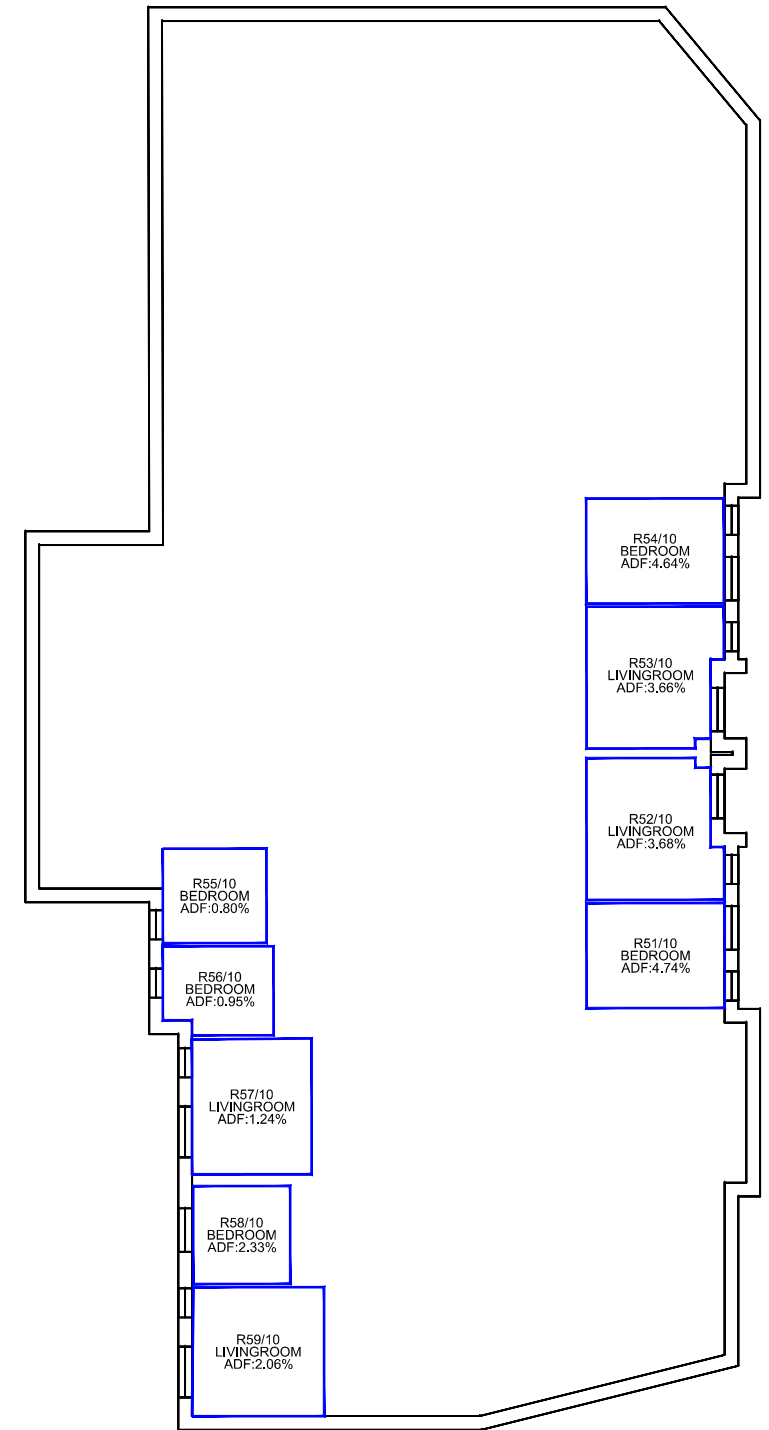

Sources: Point 2 Surveyors
 Survey Info
 Point Cloud Data
 Assael Architecture Limited
 Proposed Info (received 16/01/19)
 MNR-AA-ALL-06-DR-A-1999 to 2009.dwg
 MNR-AA-ALL-□□-DR-A-3000-R1.dwg
 MNR-AA-ALL-□□-DR-A-3001-R1.dwg

Key:



Project: Homebase
 Richmond

Title: Internal ADF Results
 Proposed Scheme Received 16/01/19
 Block D

Point 2 Surveyors Ltd,
 3rd Floor,
 17 Slingsby Place,
 London WC2E 9AB
 0207 836 5828
 www.point2surveyors.com



Scheme Confirmed: -

Date: -

Drawn By: FS

Scale: NTS

Date: Jan 19

Dwg No: P1685_INT_14

Rel: 07

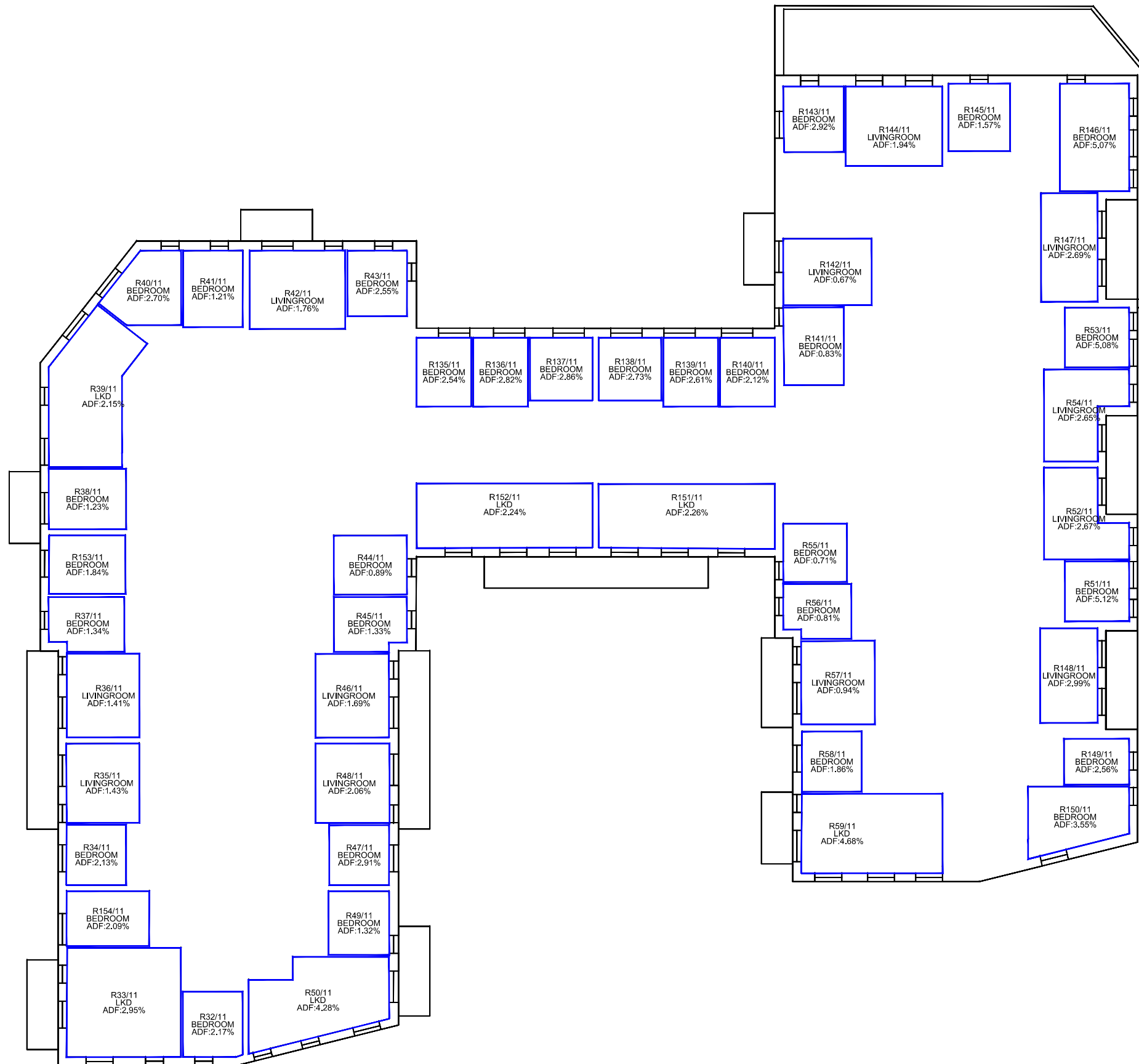

First Floor

Sources: Point 2 Surveyors
 Survey Info
 Point Cloud Data
 Assael Architecture Limited
 Proposed Info (received 16/01/19)
 MNR-AA-ALL-06-DR-A-1999 to 2009.dwg
 MNR-AA-ALL-DR-A-3000-R1.dwg
 MNR-AA-ALL-DR-A-3001-R1.dwg

Key:



Project: Homebase
 Richmond

Title: Internal ADF Results
 Proposed Scheme Received 16/01/19
 Block D

Point 2 Surveyors Ltd,
 3rd Floor,
 17 Slingsby Place,
 London WC2E 9AB
 0207 836 5828
 www.point2surveyors.com



Scheme Confirmed: -

Date: -

Drawn By: FS

Scale: NTS

Date: Jan 19

Dwg No: P1685_INT_15

Rel: 07

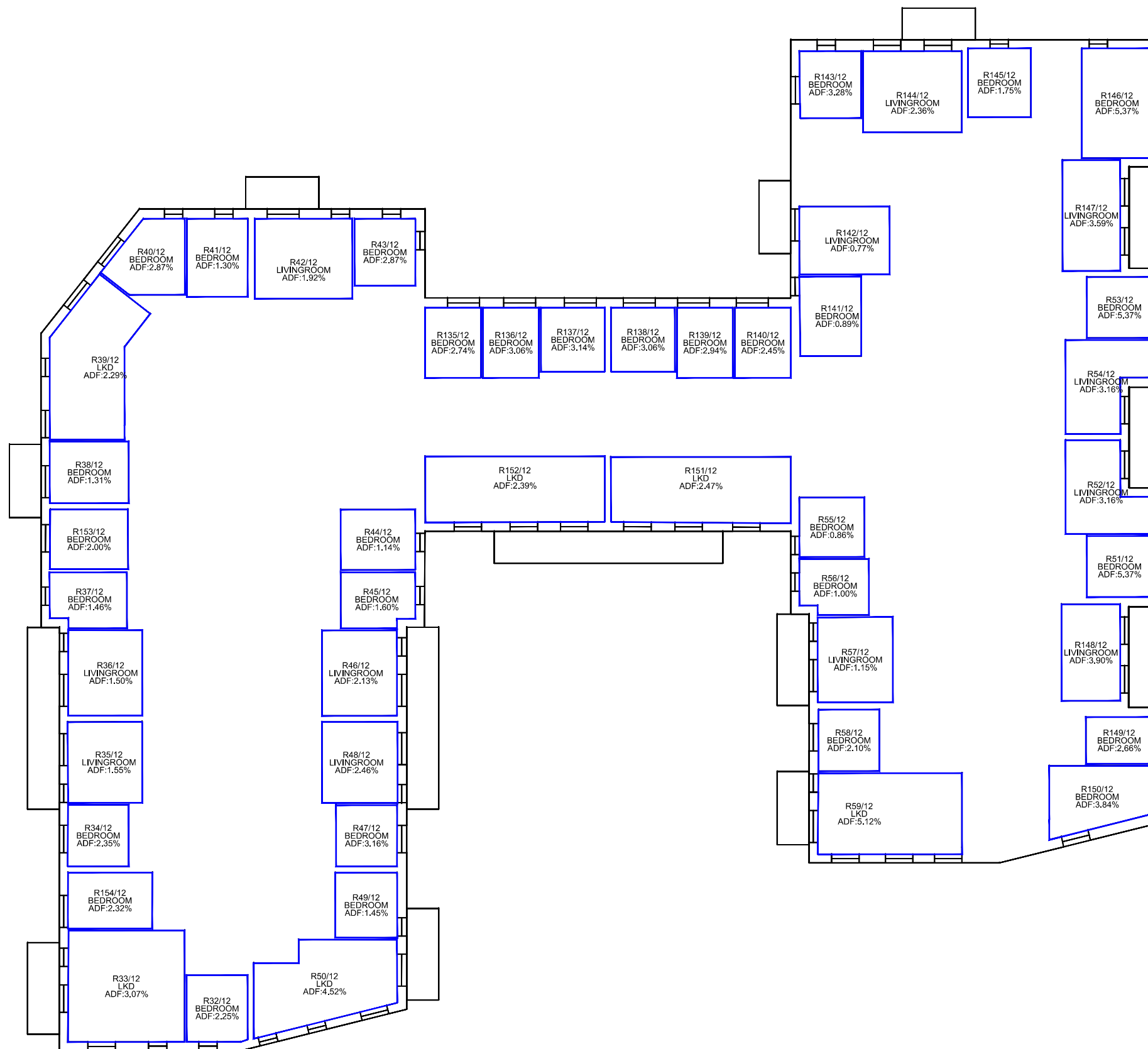

Second Floor

Sources: Point 2 Surveyors
 Survey Info
 Point Cloud Data
 Assael Architecture Limited
 Proposed Info (received 16/01/19)
 MNR-AA-ALL-06-DR-A-1999 to 2009.dwg
 MNR-AA-ALL-DR-A-3000-R1.dwg
 MNR-AA-ALL-DR-A-3001-R1.dwg

Key:



Project: Homebase
 Richmond

Title: Internal ADF Results
 Proposed Scheme Received 16/01/19
 Block D

Point 2 Surveyors Ltd,
 3rd Floor,
 17 Slingsby Place,
 London WC2E 9AB
 0207 836 5828
 www.point2surveyors.com



Scheme Confirmed: -

Date: -

Drawn By: FS

Scale: NTS

Date: Jan 19

Dwg No: P1685_INT_16

Rel: 07

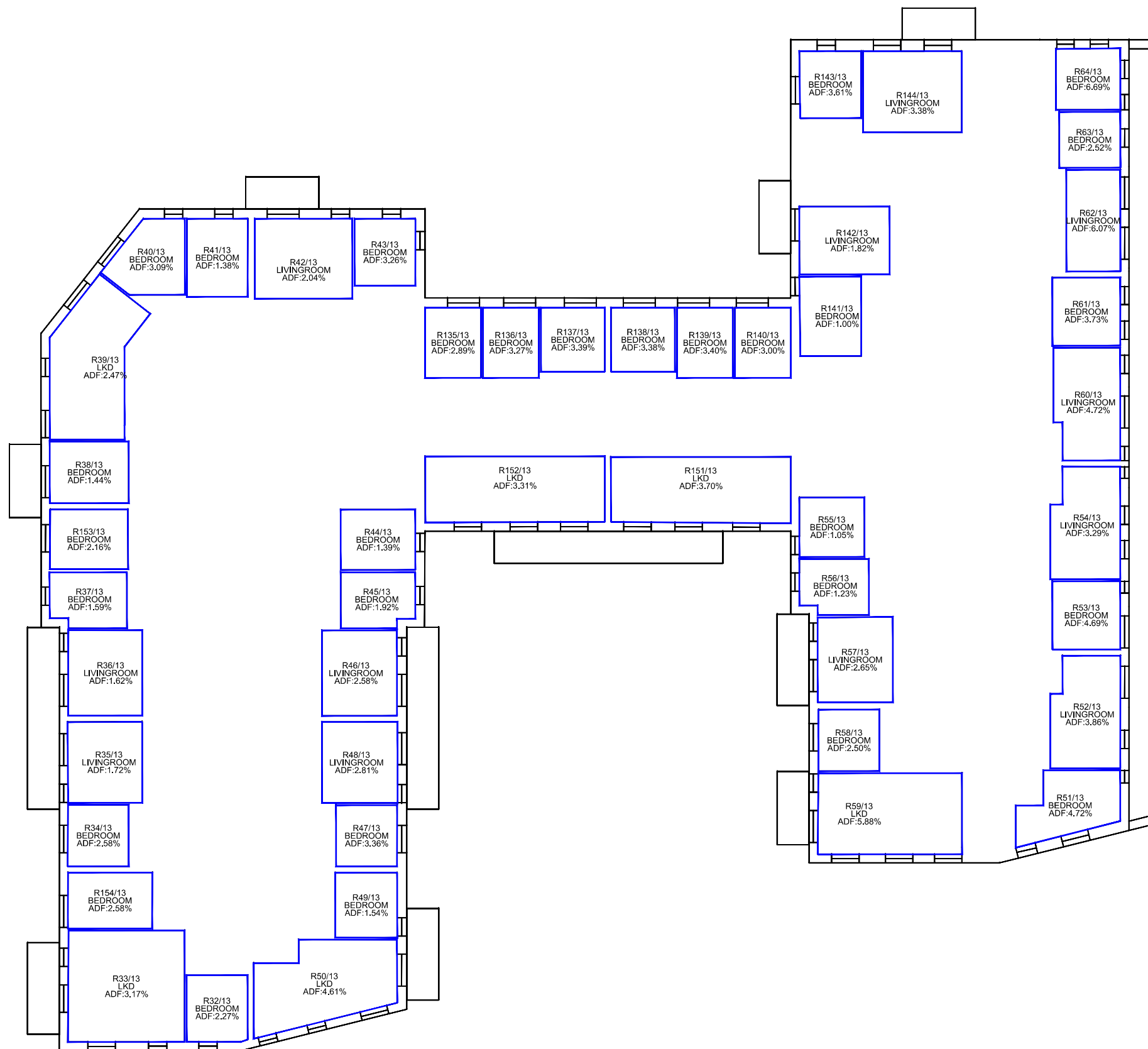

Third Floor

Sources: Point 2 Surveyors
 Survey Info
 Point Cloud Data
 Assael Architecture Limited
 Proposed Info (received 16/01/19)
 MNR-AA-ALL-06-DR-A-1999 to 2009.dwg
 MNR-AA-ALL-DR-A-3000-R1.dwg
 MNR-AA-ALL-DR-A-3001-R1.dwg

Key:



Project: Homebase
 Richmond

Title: Internal ADF Results
 Proposed Scheme Received 16/01/19
 Block D

Point 2 Surveyors Ltd,
 3rd Floor,
 17 Slingsby Place,
 London WC2E 9AB
 0207 836 5828
 www.point2surveyors.com



Scheme Confirmed: -

Date: -

Drawn By: FS

Scale: NTS

Date: Jan 19

Dwg No: P1685_INT_17

Rel: 07

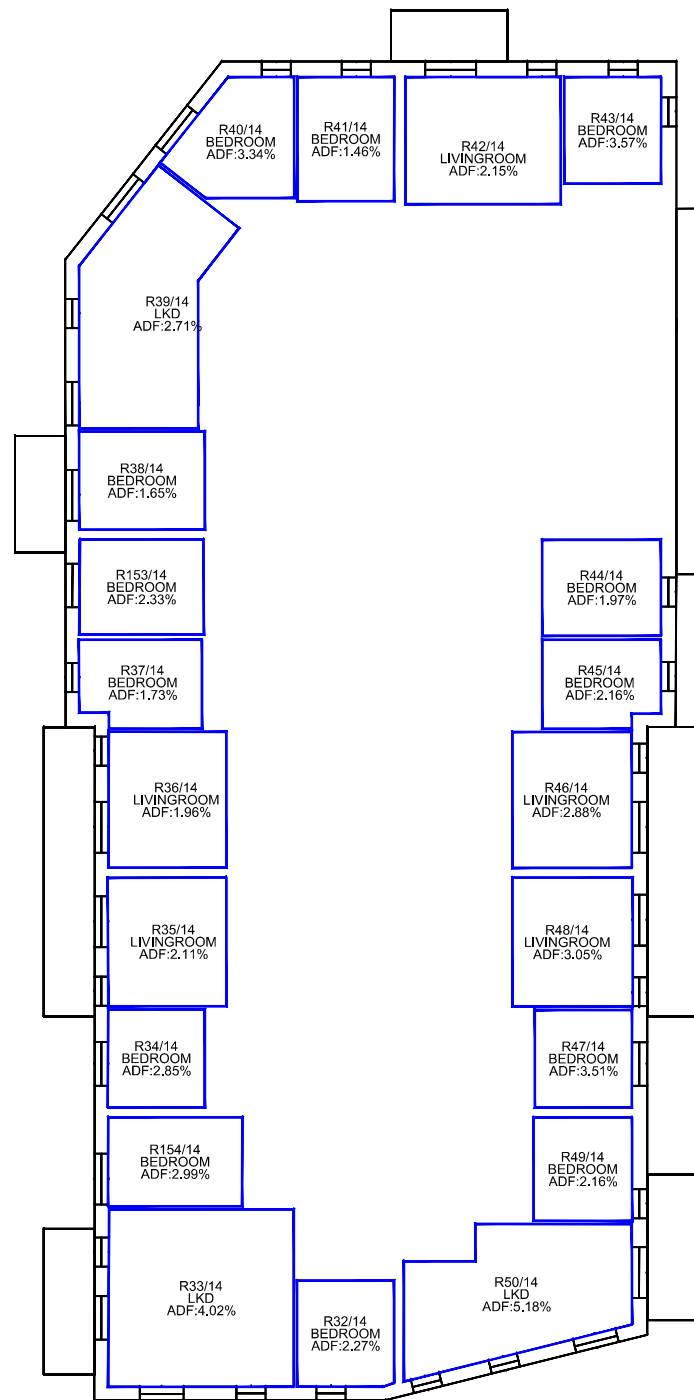

Fourth Floor

Sources: Point 2 Surveyors
 Survey Info
 Point Cloud Data
 Assael Architecture Limited
 Proposed Info (received 16/01/19)
 MNR-AA-ALL-06-DR-A-1999 to 2009.dwg
 MNR-AA-ALL-□-DR-A-3000-R1.dwg
 MNR-AA-ALL-□-DR-A-3001-R1.dwg

Key:



Project: Homebase
 Richmond

Title: Internal ADF Results
 Proposed Scheme Received 16/01/19
 Block D

Point 2 Surveyors Ltd,
 3rd Floor,
 17 Slingsby Place,
 London WC2E 9AB
 0207 836 5828
 www.point2surveyors.com



Scheme Confirmed: -

Date: -

Drawn By: FS

Scale: NTS

Date: Jan 19

Dwg No: **P1685_INT_18**

Rel: 07

Appendix D – Window Maps





Sources: Point 2 Surveyors
 Survey Info
 Point Cloud Data
 Assael Architecture Limited
 Proposed Info (received 10/01/19)
 A3004_Combined Model_Simple.skp

Key: W1/10 Window Label
 - - - - - Obscured Window Outline

Project: Homebase
 Richmond

Title: Window Locations
 5-11 Manor Grove

Point 2 Surveyors Ltd,
 3rd Floor,
 17 Slingsby Place,
 London WC2E 9AB
 0207 836 5828
 www.point2surveyors.com



Scheme Confirmed: - Date: -

Drawn By: JR

Scale: NTS @ A3

Date: Jan 19

Dwg No: **P1685_WM_01**

Rel: 06

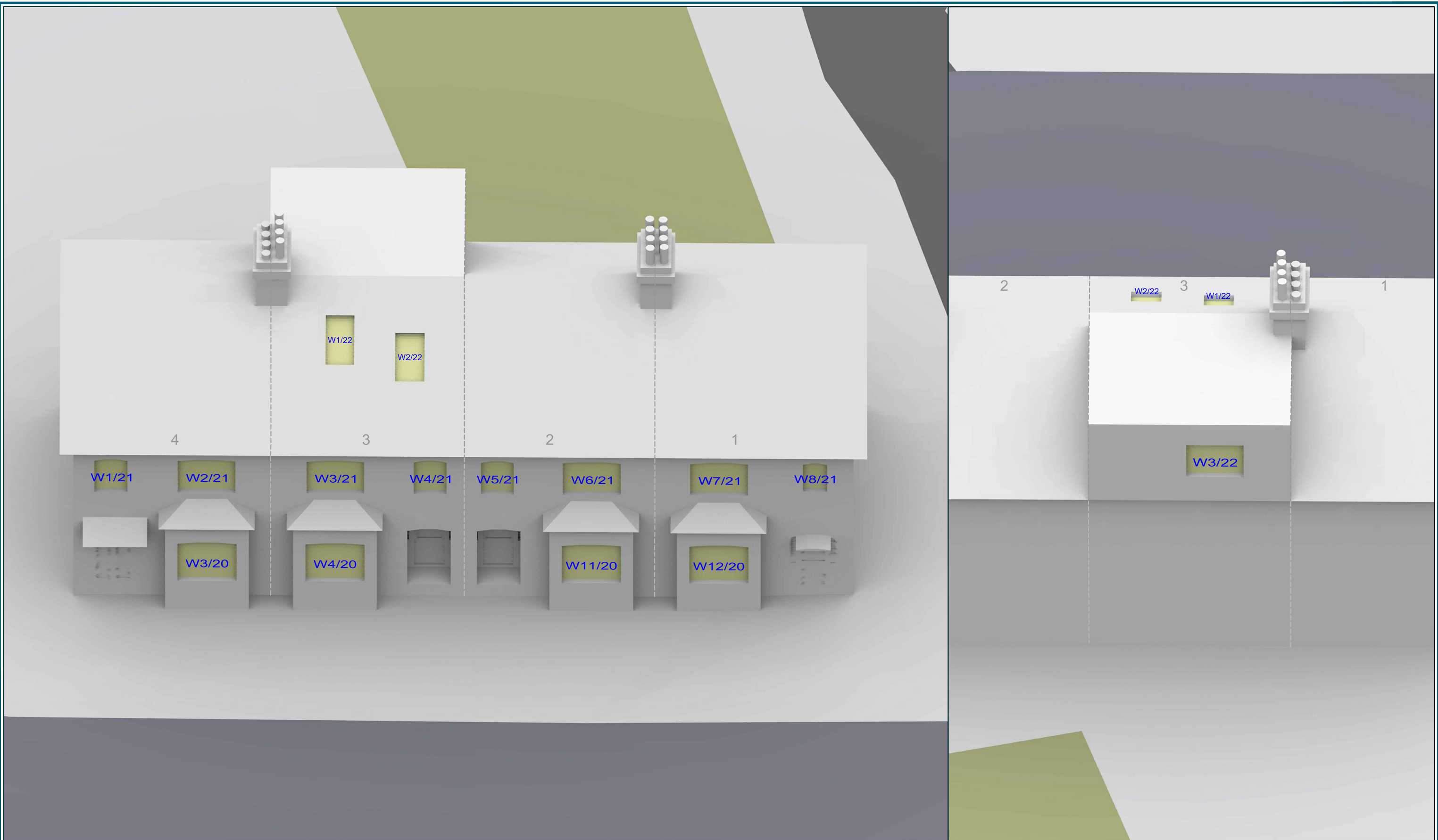

Sources: Point 2 Surveyors
 Survey Info
 Point Cloud Data

Assael Architecture Limited
 Proposed Info (received 10/01/19)
 A3004_Combined Model_Simple.skp

Key: W1/10 Window Label
 - - - - Obscured Window Outline

Project: Homebase
 Richmond

Title: Window Locations
 1-4 Manor Grove

Point 2 Surveyors Ltd,
 3rd Floor,
 17 Slingsby Place,
 London WC2E 9AB
 0207 836 5828
 www.point2surveyors.com



Scheme Confirmed: -

Date: -

Drawn By: JR

Scale: NTS @ A3

Date: Jan 19

Dwg No: **P1685_WM_02**

Rel: 06



Sources: Point 2 Surveyors
Survey Info
Point Cloud Data

Assael Architecture Limited
Proposed Info (received 10/01/19)
A3004_Combined Model_Simple.skp

Key: W1/10 Window Label
----- Obscured Window Outline

Project: Homebase
Richmond

Title: Window Locations
1-5 Marylebone Gardens

Point 2 Surveyors Ltd,
3rd Floor,
17 Slingsby Place,
London WC2E 9AB
0207 836 5828
www.point2surveyors.com

Scheme Confirmed: -

Date: -

Drawn By: JR

Scale: NTS @ A3

Date: Jan 19

Dwg No: **P1685_WM_03**

Rel: 06





Sources: Point 2 Surveyors
Survey Info
Point Cloud Data

Assael Architecture Limited
Proposed Info (received 10/01/19)
A3004_Combined Model_Simple.skp

Key: W1/10 Window Label
----- Obscured Window Outline

Project: Homebase
Richmond

Title: Window Locations
69A-81 Manor Road

Point 2 Surveyors Ltd,
3rd Floor,
17 Slingsby Place,
London WC2E 9AB
0207 836 5828
www.point2surveyors.com

Scheme Confirmed: -

Date: -

Drawn By: JR

Scale: NTS @ A3

Date: Jan 19

Dwg No: **P1685_WM_04**

Rel: 06

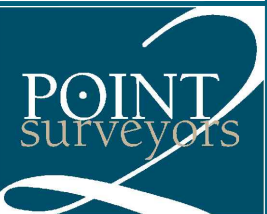

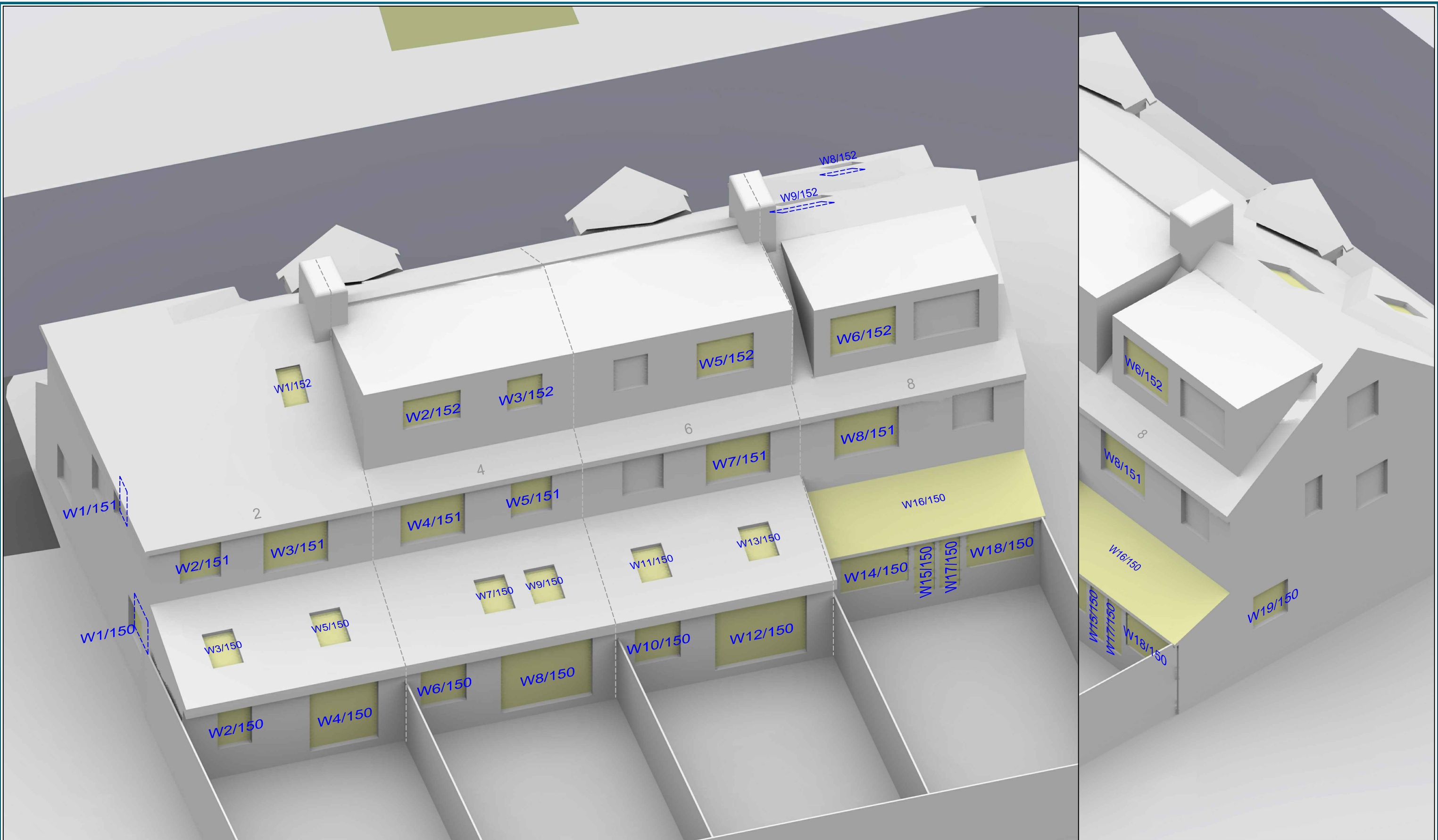

Sources: Point 2 Surveyors
Survey Info
Point Cloud Data

Assael Architecture Limited
Proposed Info (received 10/01/19)
A3004_Combined Model_Simple.skp

Key: W1/10 Window Label
----- Obscured Window Outline

Project: Homebase
Richmond

Title: Window Locations
2-8 Manor Park

Point 2 Surveyors Ltd,
3rd Floor,
17 Slingsby Place,
London WC2E 9AB
0207 836 5828
www.point2surveyors.com

Scheme Confirmed: -

Date: -

Drawn By: JR

Scale: NTS @ A3

Date: Jan 19

Dwg No: **P1685_WM_05**

Rel: 06



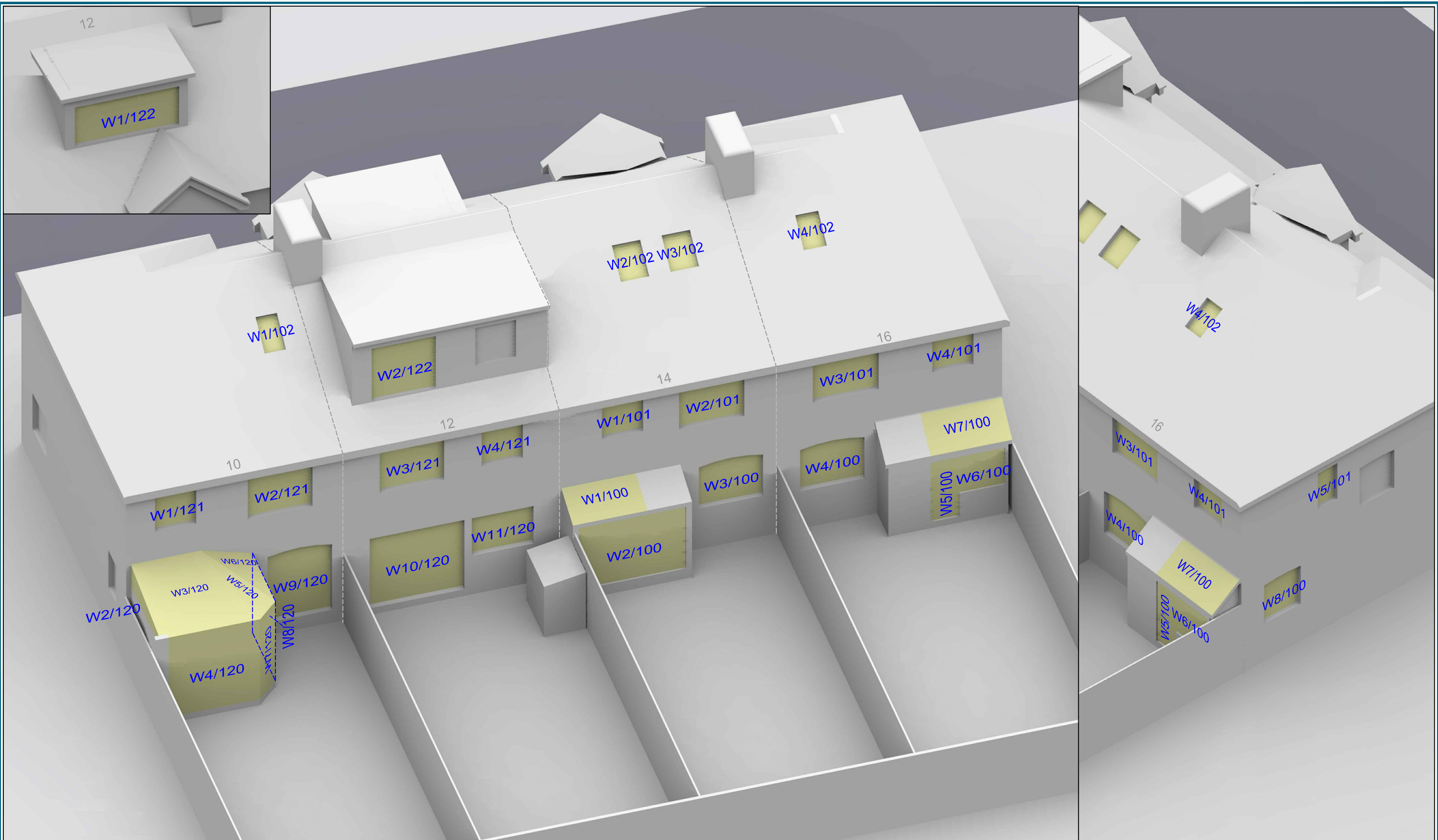

Sources: Point 2 Surveyors
 Survey Info
 Point Cloud Data

Assael Architecture Limited
 Proposed Info (received 10/01/19)
 A3004_Combined Model_Simple.skp

Key: W1/10 Window Label
 - - - - Obscured Window Outline

Project: Homebase
 Richmond

Title: Window Locations
 10-16 Manor Park

Point 2 Surveyors Ltd,
 3rd Floor,
 17 Slingsby Place,
 London WC2E 9AB
 0207 836 5828
 www.point2surveyors.com



Scheme Confirmed: -

Date: -

Drawn By: JR

Scale: NTS @ A3

Date: Jan 19

Dwg No: P1685_WM_06

Rel: 06

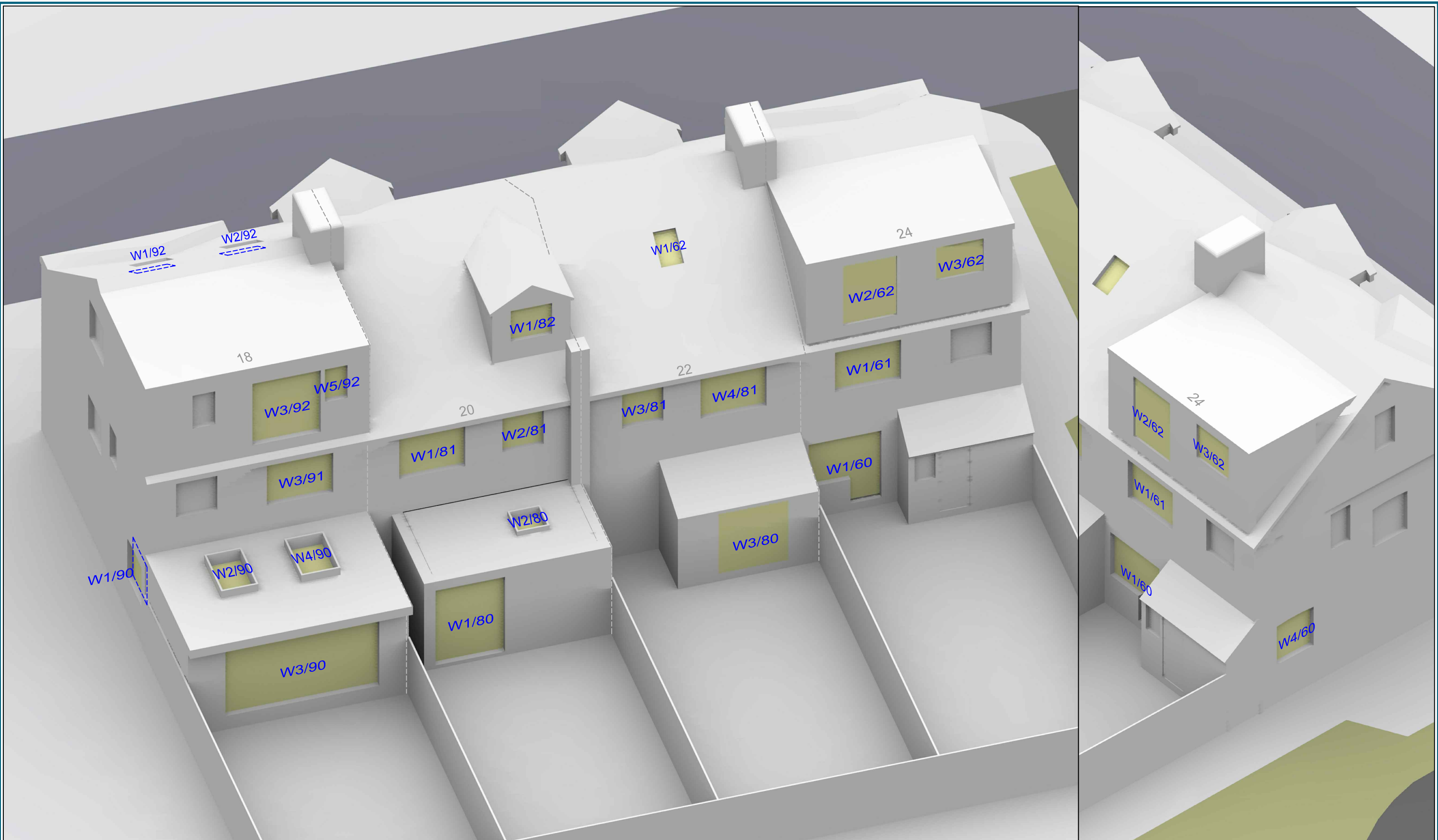

Sources: Point 2 Surveyors
 Survey Info
 Point Cloud Data
 Assael Architecture Limited
 Proposed Info (received 10/01/19)
 A3004_Combined Model_Simple.skp

Key: W1/10 Window Label
 - - - - Obscured Window Outline

Project: Homebase
 Richmond

Title: Window Locations
 18-24 Manor Park

Point 2 Surveyors Ltd,
 3rd Floor,
 17 Slingsby Place,
 London WC2E 9AB
 0207 836 5828
 www.point2surveyors.com

Scheme Confirmed: -

Date: -

Drawn By: JR

Scale: NTS @ A3

Date: Jan 19

Dwg No: **P1685_WM_07**

Rel: 06





Sources: Point 2 Surveyors
 Survey Info
 Point Cloud Data
 Assael Architecture Limited
 Proposed Info (received 10/01/19)
 A3004_Combined Model_Simple.skp

Key: W1/10 Window Label
 - - - - Obscured Window Outline

Project: Homebase
 Richmond

Title: Window Locations
 80 Manor Road

Point 2 Surveyors Ltd,
 3rd Floor,
 17 Slingsby Place,
 London WC2E 9AB
 0207 836 5828
 www.point2surveyors.com

Scheme Confirmed: -

Date : -

Drawn By: JR

Scale: NTS @ A3

Date: Jan 19

Dwg No: **P1685_WM_08**

Rel: 06





Sources: Point 2 Surveyors
 Survey Info
 Point Cloud Data
 Assael Architecture Limited
 Proposed Info (received 10/01/19)
 A3004_Combined Model_Simple.skp

Key: W1/10 Window Label
 - - - - Obscured Window Outline

Project: Homebase
 Richmond

Title: Window Locations
 1-11 Manor Park

Point 2 Surveyors Ltd,
 3rd Floor,
 17 Slingsby Place,
 London WC2E 9AB
 0207 836 5828
 www.point2surveyors.com

Scheme Confirmed: -

Date: -

Drawn By: JR

Scale: NTS @ A3

Date: Jan 19

Dwg No: **P1685_WM_09**

Rel: 06





Sources: Point 2 Surveyors
 Survey Info
 Point Cloud Data
 Assael Architecture Limited
 Proposed Info (received 10/01/19)
 A3004_Combined Model_Simple.skp

Key: W1/10 Window Label
 - - - - Obscured Window Outline

Project: Homebase
 Richmond

Title: Window Locations
 13-21 Manor Park

Point 2 Surveyors Ltd,
 3rd Floor,
 17 Slingsby Place,
 London WC2E 9AB
 0207 836 5828
 www.point2surveyors.com

Scheme Confirmed: -

Date: -

Drawn By: JR

Scale: NTS @ A3

Date: Jan 19

Dwg No: **P1685_WM_10**

Rel: 06

