

IMPORTANT NOTES:
 Do not scale from drawings. All dimensions to be checked on site before commencement of work. All discrepancies to be brought to the attention of the Architect. Larger scale drawings and written dimensions take preference. This drawing is copyright and the property of the author, and must not be retained, copied or used without the express authority of MARCHESE + PARTNERS INTERNATIONAL PTY. LTD.

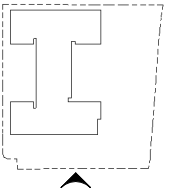

Exterior Finishes

| | |
|------|--|
| AFG | ALUMINIUM FRAMED GLAZING - MID GREY |
| AG01 | AIR GRILLE - COLOURED TO MATCH WALL |
| BS | BRISE SOLEIL WITH LOUVRE INFILL AS REQ |
| BW | BRICKWORK - MID BROWN |
| CL01 | STONE CLADDING - RECONSTITUTED STONE AS SPEC |
| CL02 | ZINC CLADDING - MID GREY |
| CL03 | CLADDING - BRONZE FINISH |
| GB | FRAMELESS GLASS BALUSTRADE TO BALCONIES WITH TOPRAIL |
| ML01 | HORIZONTAL ALUMINIUM LOUVRE SCREENING - DARK GREY |
| ML02 | HORIZONTAL ALUMINIUM LOUVRE SCREENING - LIGHT GREY |
| TM3 | TIMBER LOOK LOUVRE SCREENING/ BATTENS |
| WH | WINDOW HOODS, METAL SHEETING - BRONZE |

| REVISION | DATE | DESCRIPTION | BY |
|----------|------------|---------------------------|-----|
| 1 | 28/09/2018 | FOR PLANNING | KSD |
| 2 | 01/03/2019 | DESIGN CHANGES AS CLOUDED | KSD |

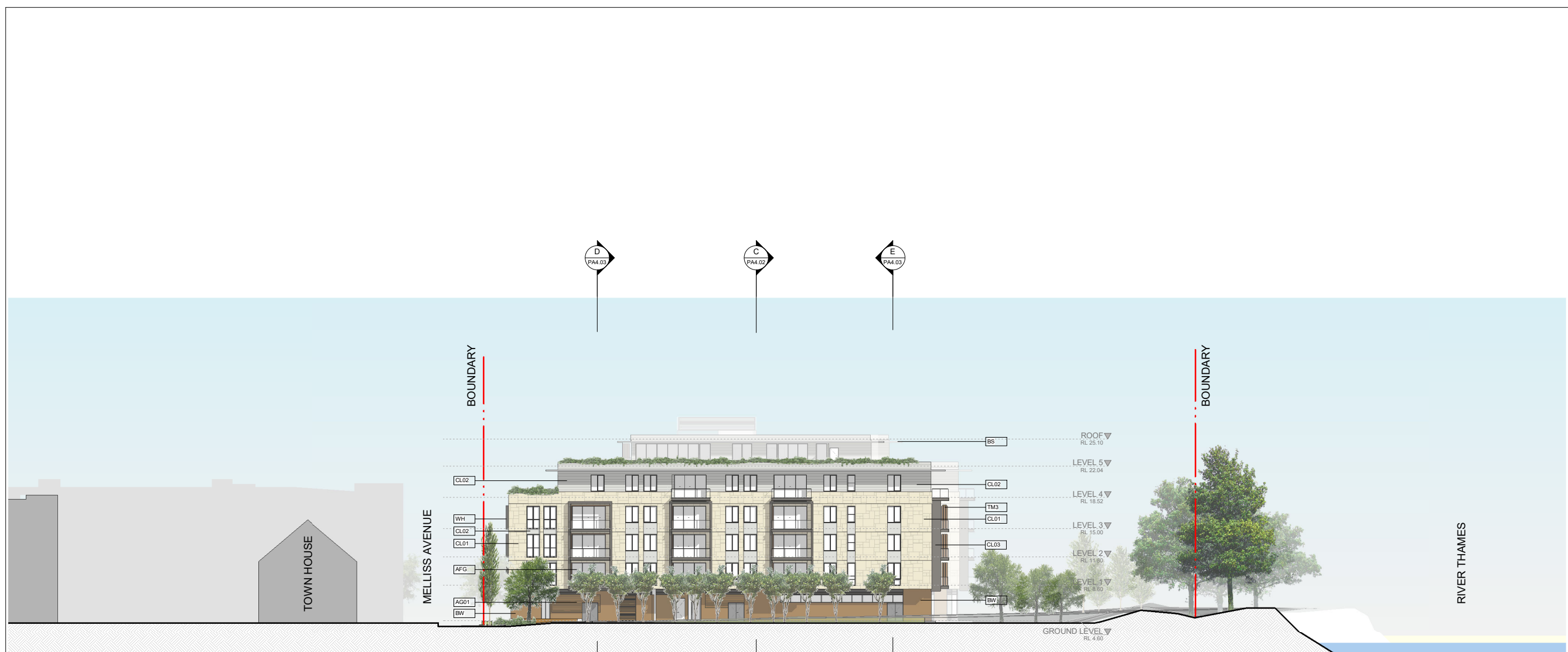

SOUTH ELEVATION

1 : 250 @A1
 1 : 500 @A3



SOUTH ELEVATION

1 : 400 @A1
 1 : 800 @A3

marchese partners

Marchese Partners International Pty Ltd
 Metal Box Factory
 Unit GG.212 30 Great Guildford St
 London SE1 0HS, United Kingdom
 P +44 020 3735 9755
 E info@marchesepartners.com
 www.marchesepartners.com
 Sydney · Brisbane · Canberra
 Melbourne · Adelaide · Kuala Lumpur
 Auckland · Christchurch · London · Madrid

CLIENT
RED & YELLOW

PROJECT
**KEW RIVERSIDE
 MELLISS AVENUE**

DRAWING TITLE
**PROPOSED SOUTH
 ELEVATIONS**

| SCALE | DATE | DRAWN | CHECKED |
|----------|----------|----------|---------|
| As shown | 15/09/18 | PDN | KSD |
| JOB | DRAWING | REVISION | |
| 17093 | PA3.06 | 2 | |