

Revisions:	Drawn / Chkd:	Date:
P1 Revision 1		Date
P2 Layout amended		20/08/18
P3 Layout amended to maximise capacity of units		22/08/18
P4 Updated to Council comments. Basement lift added as agreed with client.	MAS	21/12/18
P5 Information Issue	MAS	09/01/19
P6 Roofscape Amended	MAS	05/03/19

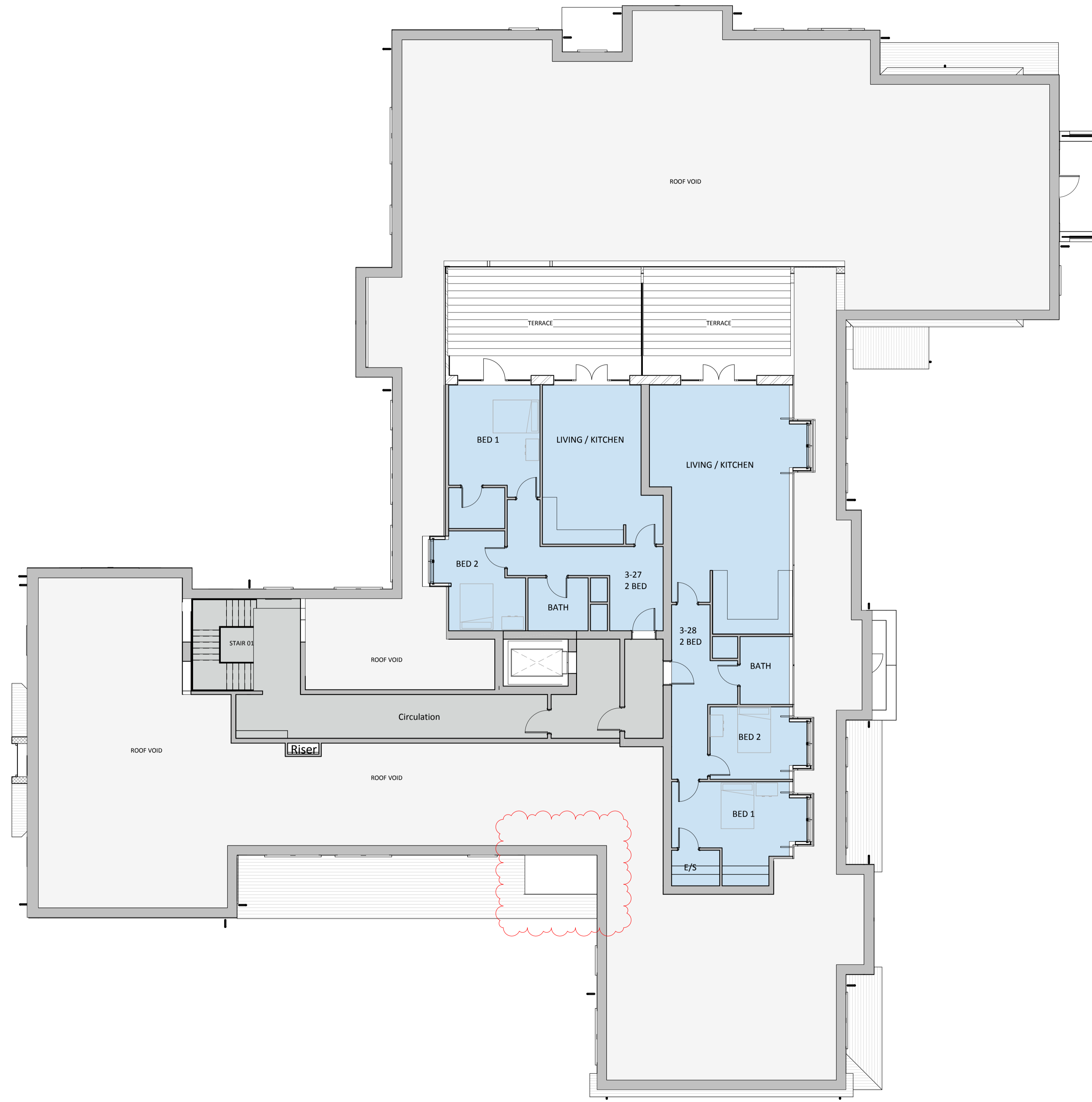

**KEY:**

<span style="display:inline-block; width:15px; height:10px; background-color:#c8e6c9; border:1px solid #000;"></span>	1Bed 2People Apartment
<span style="display:inline-block; width:15px; height:10px; background-color:#e91e63; border:1px solid #000;"></span>	2Bed 3People Apartment
<span style="display:inline-block; width:15px; height:10px; background-color:#bbdefb; border:1px solid #000;"></span>	2Bed 4People Apartment
<span style="display:inline-block; width:15px; height:10px; background-color:#ffe0b2; border:1px solid #000;"></span>	2Bed + Study (3Bed) Apartment
<span style="display:inline-block; width:15px; height:10px; background-color:#fff9c4; border:1px solid #000;"></span>	Communal Space
<span style="display:inline-block; width:15px; height:10px; background-color:#bdbdbd; border:1px solid #000;"></span>	Circulation

Client:  
The Sons of Divine Providence Developments Ltd



Project:  
12-14 Station Road & 13, 19-33 Lower Teddington Road

24 Church St. West, Woking, Surrey, GU21 6HT  
01483 494 350

info@prc-group.com  
www.prc-group.com

Drawing Title:  
**Third Floor Plan**

Scale @ A1:	Checked by:	Date:	<b>Architecture</b>
As indicated	MAS	08/13/18	Planning
Job No:	Stage_Drawing No:	Rev:	Master Planning
10901	PL_014	P6	Urban Design
			Interiors
			Landscape

Issue Status:	<b>Offices</b>
Construction <input type="checkbox"/> Preliminary <input type="checkbox"/>	Woking
Information <input checked="" type="checkbox"/> Approval <input type="checkbox"/>	London
Tender <input type="checkbox"/>	Milton Keynes
	Warsaw

Third Floor Plan  
1 : 100

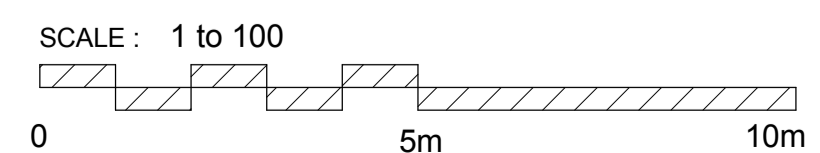
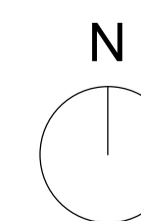

Note: This maybe a reduced sized print, check scales below