

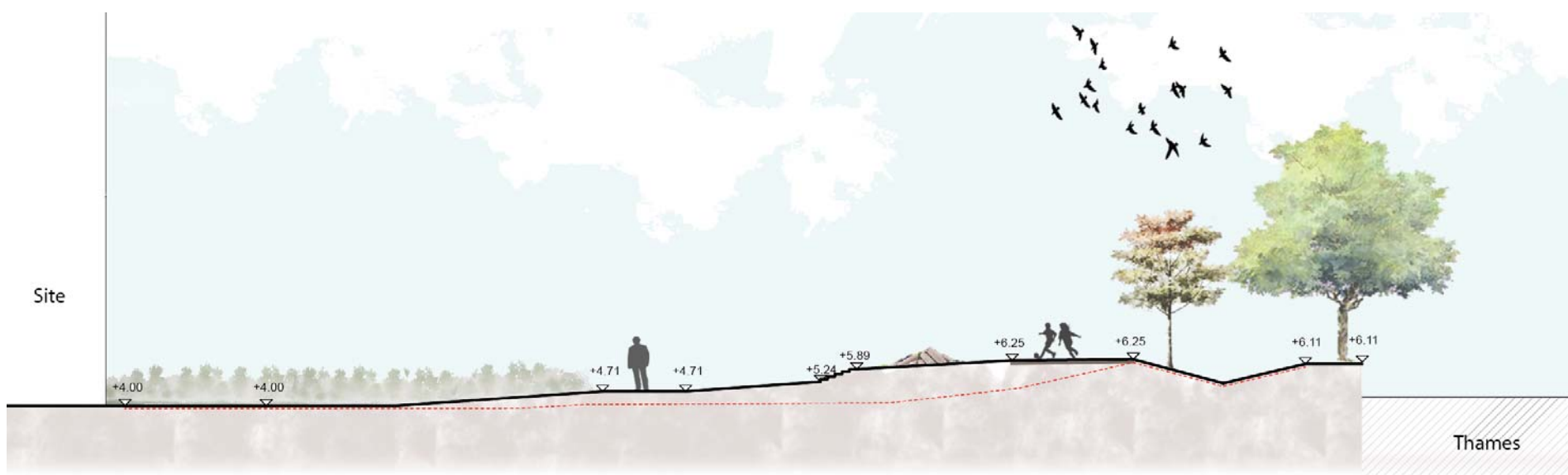

Section A

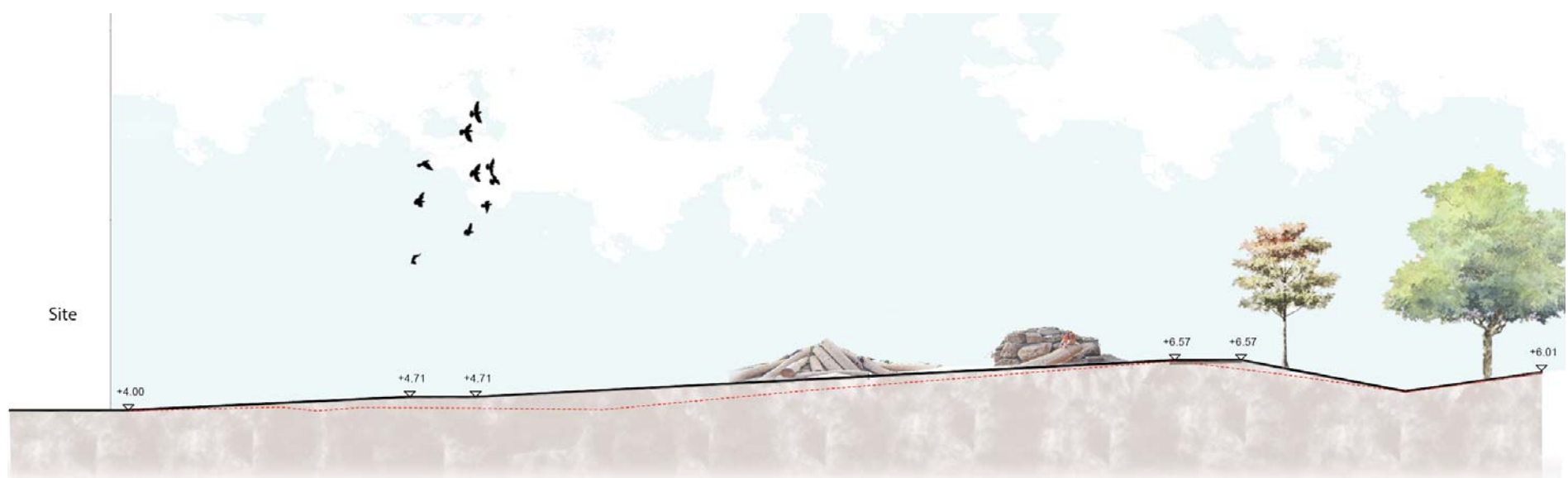

Section B



Section C

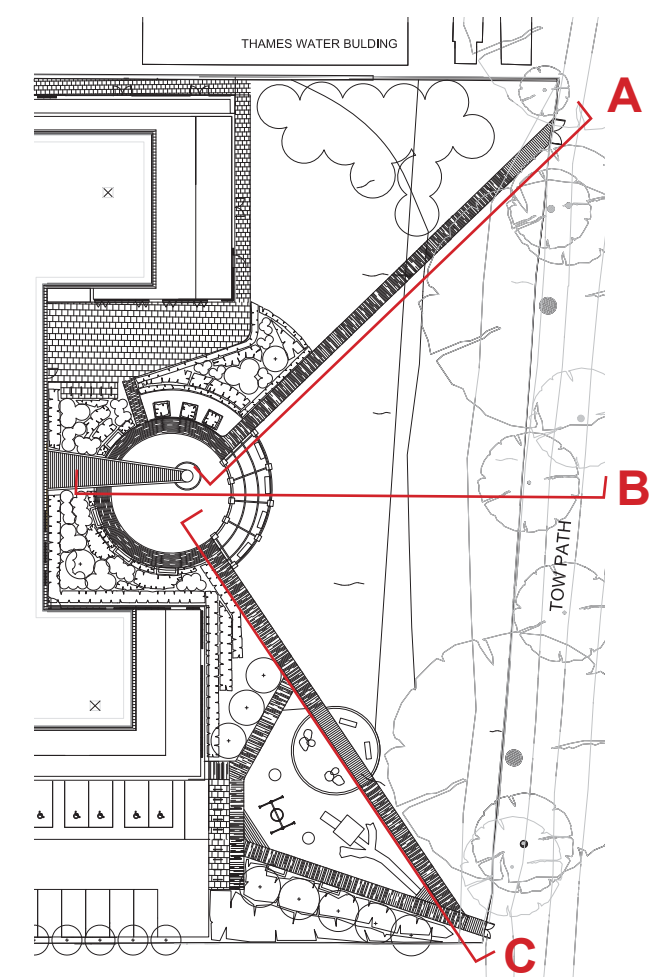

B 06.03.2019 SC Revised tree proposals  
Additional bicycle parking  
Upper Building Level  
Reduced  
Bicycle racks path extended

CLIENT APPROVAL		
A - APPROVED		
B - APPROVED WITH COMMENTS		
C - DO NOT USE		
CLIENT		
Red and Yellow		
PROJECT		
Melliss Avenue Kew		
DRAWING TITLE		
Landscape Sections		
STATUS / PURPOSE OF ISSUE		
For Planning		
DRAWING NUMBER		REV
1579-MA-WA-DT-GF-DR-L-007		B
DRAWN BY	CHECKED BY	DATE
SC	PW	06.03.2019
SCALES @ A3	ISSUING OFFICE	PROJECT NUMBER
NTS	London	1579
wilder ASSOCIATED URBAN & ENVIRONMENTAL LAND PLANNING		
17 Floor, Block 2, Lakeside House 30 Fife Road, London, SE1 7YD Tel: 020 7323 3200 Email: info@wilderplanning.com		11 2017 0903 3200 Wilder Associates Ltd

