

Gross 1st Floor Area for No.10 = 60.8 sq. met.

Gross 1st Floor Area for No.8 = 59.6 sq. met.

FIRST FLOOR LAYOUT (existing)
scale 1:50

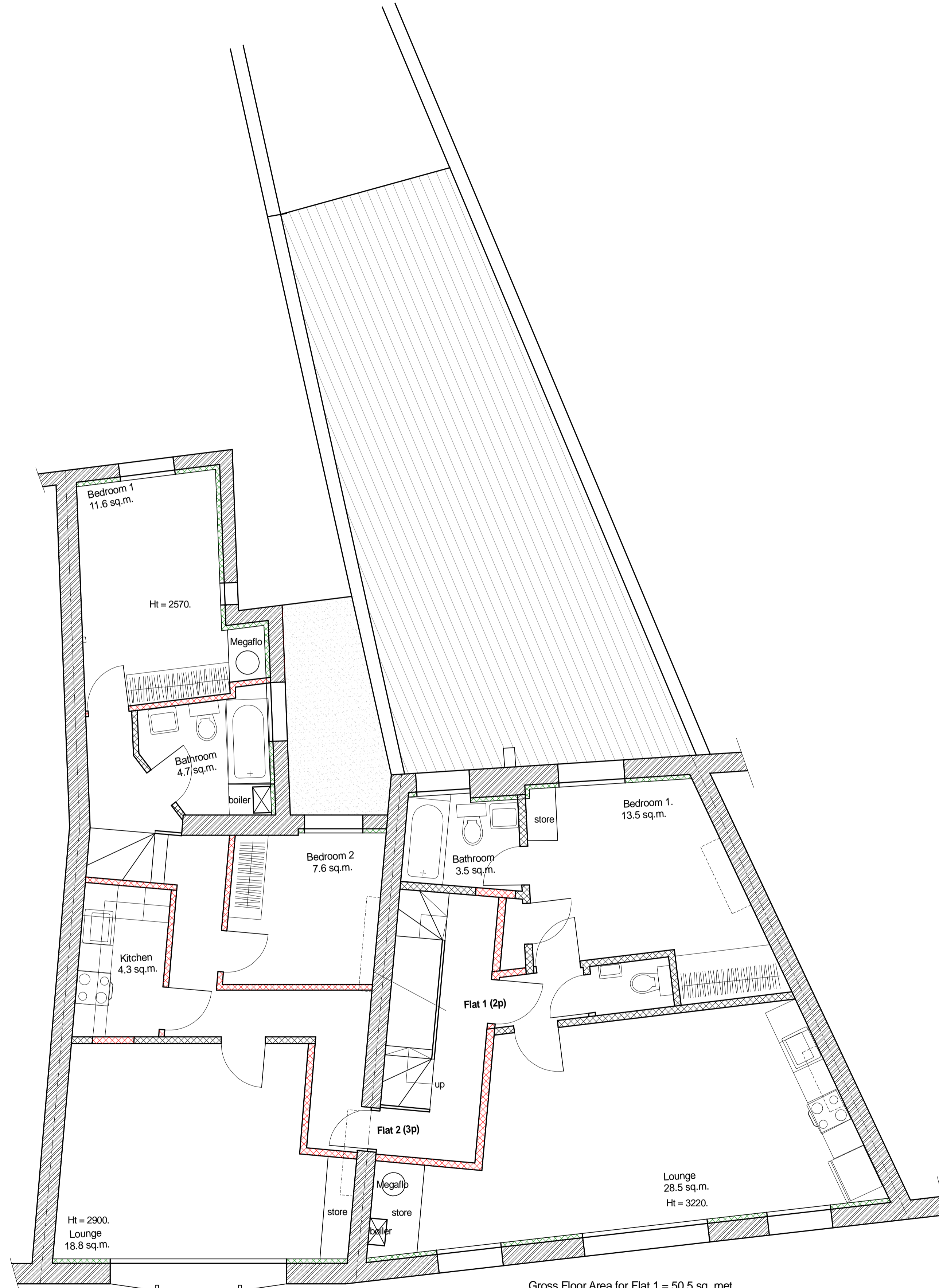

Gross Floor Area for Flat 2 = 61.3 sq. met.

Gross Floor Area for Flat 1 = 50.5 sq. met.

FIRST FLOOR LAYOUT (proposed)
scale 1:50

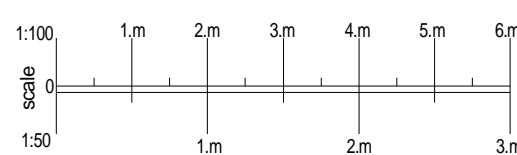

C	28-02-2019	TITLE CHANGE
B	08-09-2017	FOR PLANNING APPROVAL
A	11-08-2017	FOR PLANNING APPROVAL
R		
	Date	Description

© **ASPECT PROPERTY SERVICES LIMITED**
11 Ickenham Road, Ruislip, Middlesex HA4 7BT
tel : 01895 675233

Project **8a - 10a HIGH STREET
TEDDINGTON
TW11 8EW**

Title **FIRST FLOOR PLANS**

Scale	Drawn	Date
1:50 on A1		April 2017

Job No	Orig	Rev
2080	.02	C