

Figured dimensions only are to be used. All dimensions to be checked onsite. Differences between drawings and between drawings and specification or bills of quantities to be reported to the PRC Group.

© The copyright of the drawings and designs contained therein remains vested in the PRC Group

Revisions: Drawn / Chkd: Date:  
A. Minor amendments added EM 08.02.19

- Legend**
- Detail planning application boundary
  - Application buildings
  - Trees to be removed
  - Existing trees/ vegetation - to be retained
  - Proposed feature trees
  - Proposed planting
  - Proposed lawn
  - Proposed resin bound gravel surface
  - Proposed block paving
  - Proposed clay paving
  - Proposed water element
  - Proposed bench's provide informal seating opportunities
  - Proposed potting shed
  - Proposed vegetable garden
  - Proposed concrete edge treatment
  - Proposed Textured Conservation Kerb Flush

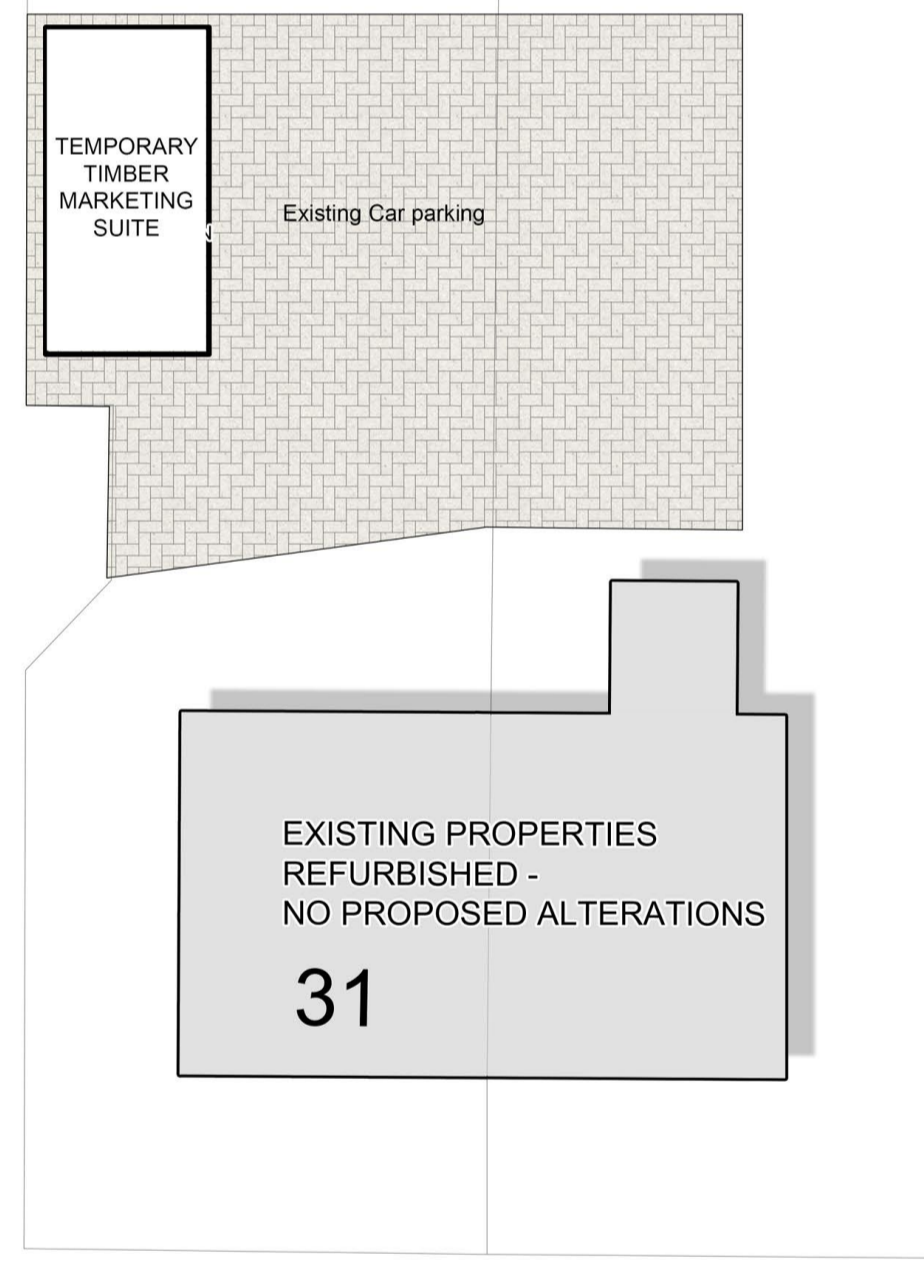
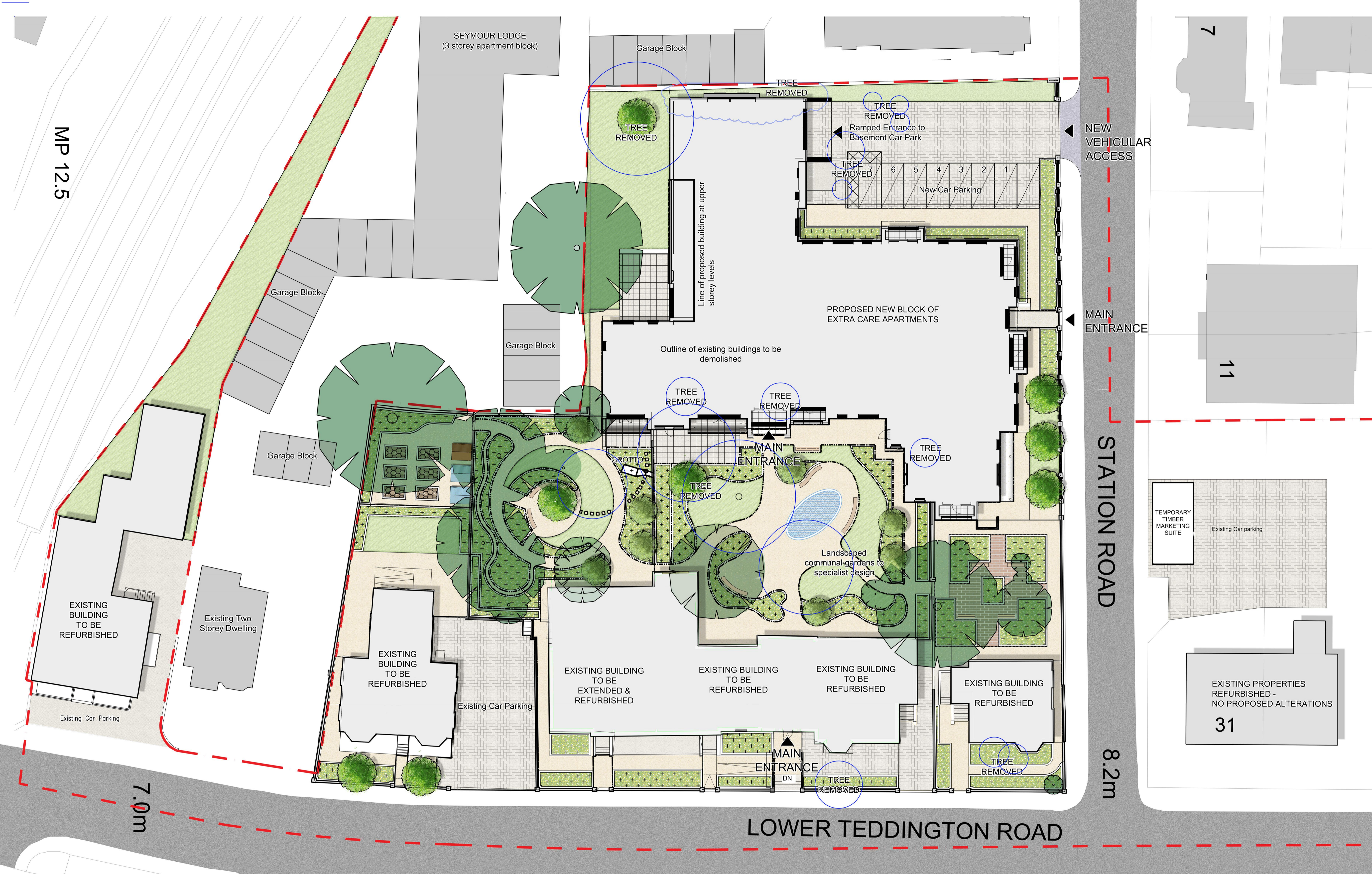

**Client:**  
The Sons of Divine Providence Developments Ltd

**Project:**  
12-14 Station Road & 13, 19-33 Lower Teddington Road

**Drawing Title:**  
LANDSCAPE GENERAL ARRANGEMENT DRAWING

**Scale @ A1:** 1/200  
**Checked by:** PR  
**Date:** JAN '19

**Job No:** 10901  
**Stage:** PL 12\_001  
**Rev:** A

**Issue Status:**  
 Construction  
 Information  
 Tender

**Architecture:**  
Planning  
Master Planning  
Urban Design  
Interiors  
Landscape

**Offices:**  
Woking  
London  
Milton Keynes  
Warsaw

**PRC Architecture & Planning**

**PRC**

12 Warren Yard,  
Warren Park,  
Milton Keynes,  
MK12 5NW  
01908 305 246  
info@prc-group.com  
www.prc-group.com

