

DO NOT SCALE

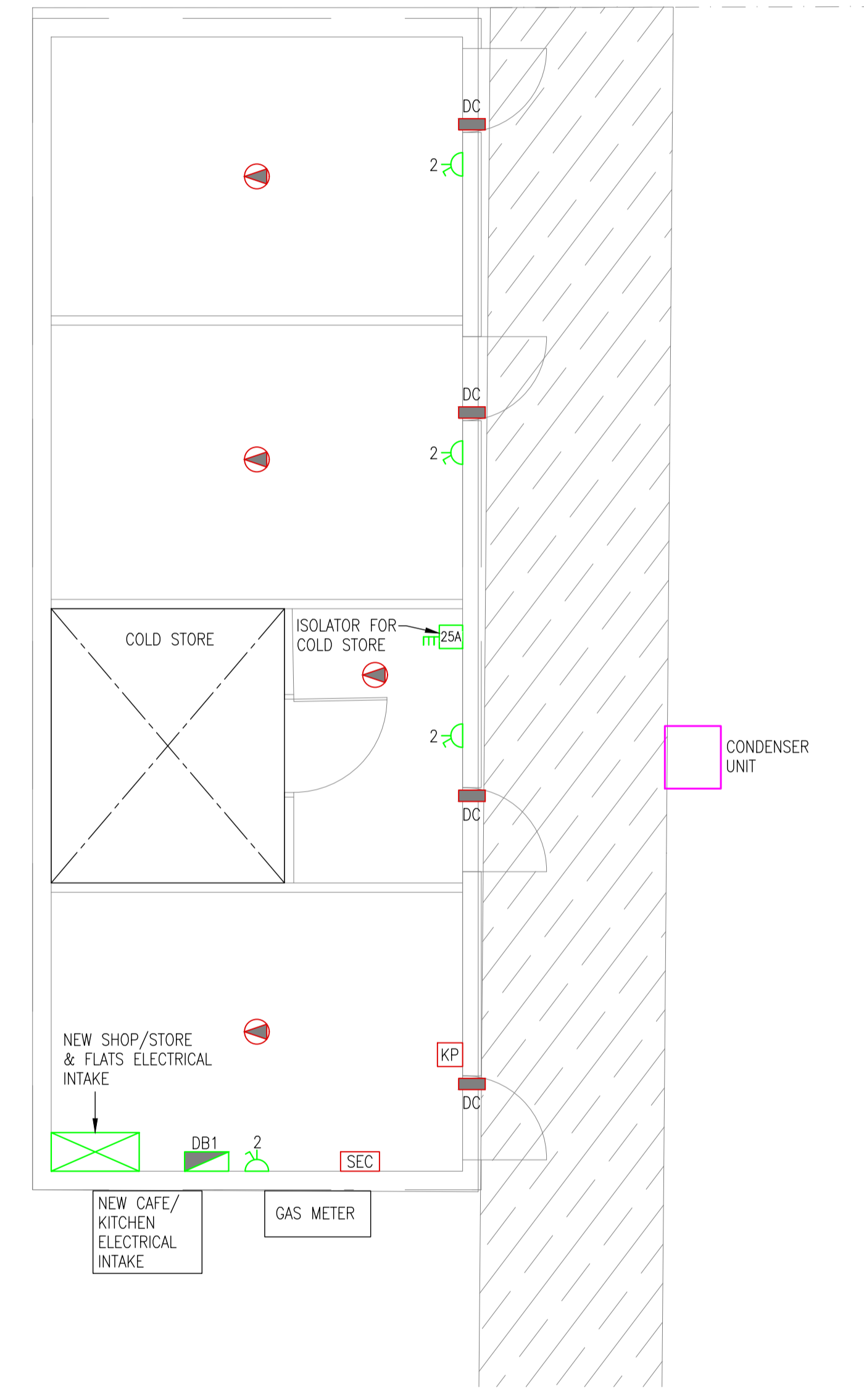
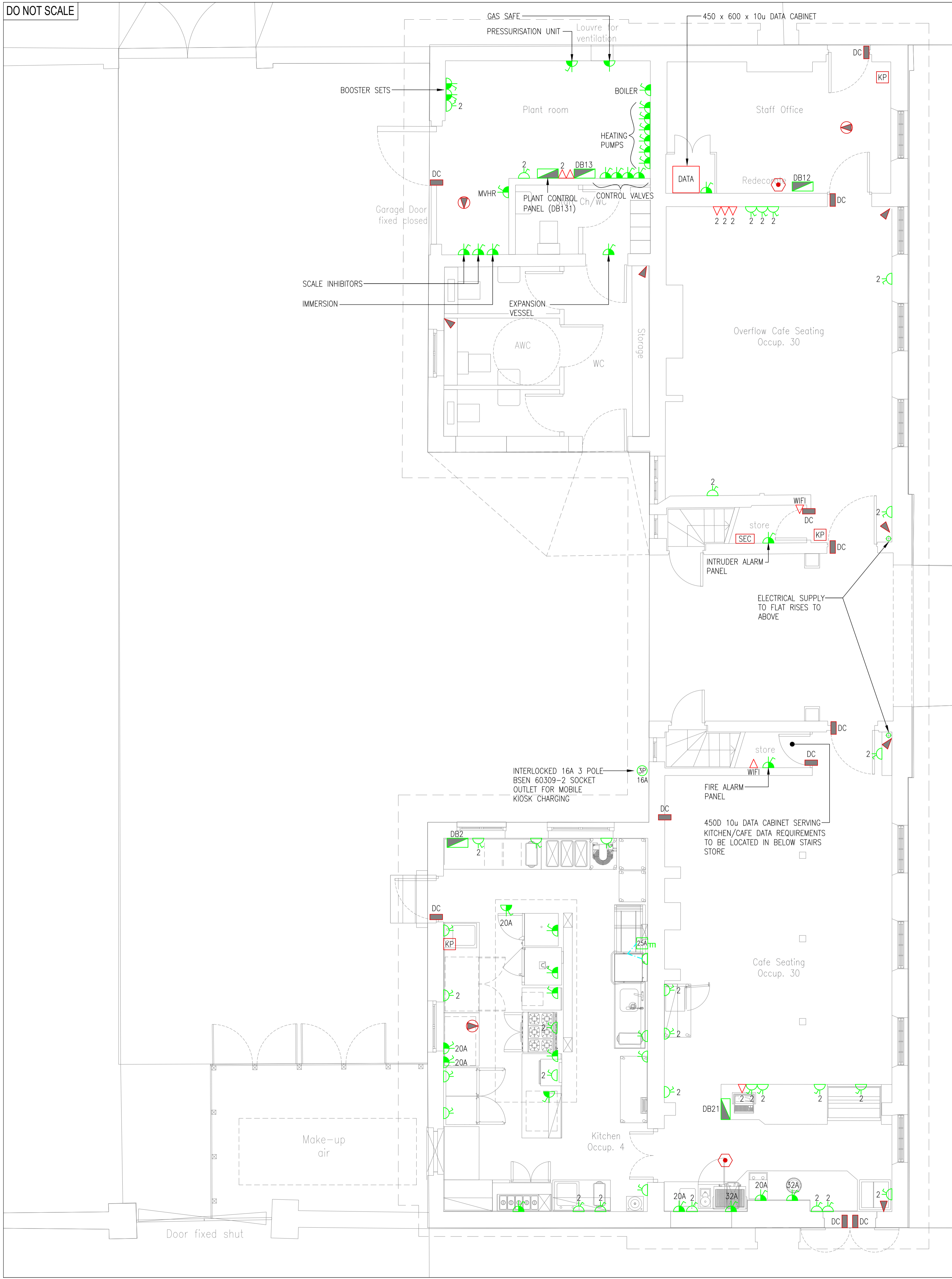

The copyright of this drawing is vested in MTA Associates Ltd or the employer. Drawings must not be copied or reproduced in whole or part without written consent. This drawing is to be used for this project only and should not be used for any other purpose. Not for use as a working drawing or for setting out purposes.

- NOTES
1. REFER TO DRAWING NO. 99480/8/E051 FOR SYMBOLS.
 2. EXISTING INTRUDER ALARM SYSTEM TO FLATS TO BE RETAINED.
 3. PROPOSED INTRUDER ALARM LAYOUT SUBJECT TO CONFIRMATION BY H.E. SECURITY SPECIALIST.

REV	DATE	DESCRIPTION	NAME
P4	10.10.18	VHH COMMENTS 09.10.18 INCORPORATED	DN
P3	02.10.18	COLD STORE LAYOUT UPDATED IN LINE WITH COOPERB DESIGN	DN
P2	25.09.18	AMENDED TO SUIT REVISED LAYOUT	DN
P1	03.08.18	ISSUED FOR INFORMATION	DN

mta Martin Thomas ASSOCIATES LTD
 BUILDING SERVICES CONSULTANTS
 HISTORIC BUILDINGS
 CULTURAL HERITAGE
 SUITE 7, CHATMOHR ESTATE, CRAWLEY HILL,
 WEST WELLOW, HAMPSHIRE, SO51 6AP
 Tel: 01754 324725
 Email: general@mtassoc.co.uk
 Web Site: www.mtassoc.co.uk

Client
 ENGLISH HERITAGE

Architect
 van Heyningen and Haward Architects

Project Title
 MARBLE HILL STABLE BLOCK

Drawing Title
 GROUND FLOOR PROPOSED SMALL POWER & ANCILLARIES LAYOUT

Engineer DN	Drawn by RCT	Checked DN
Date AUG 2018	Scale at A1 1:50	
Drw. No. 99480/8/E351	Rev.	P4