

Revisions:	Drawn / Chkd:	Date:
P1 Revision 1		Date
P2 Layout amended		20/09/18
P3 Updated to Council comments. Basement lift added as agreed with client.	MAS	21/12/18
P4 Information Issue	MAS	09/01/19
P5 Roofscape Amended	MAS	05/03/19
P6 Proposals Developed to Council's requirements	MAS	04/04/19

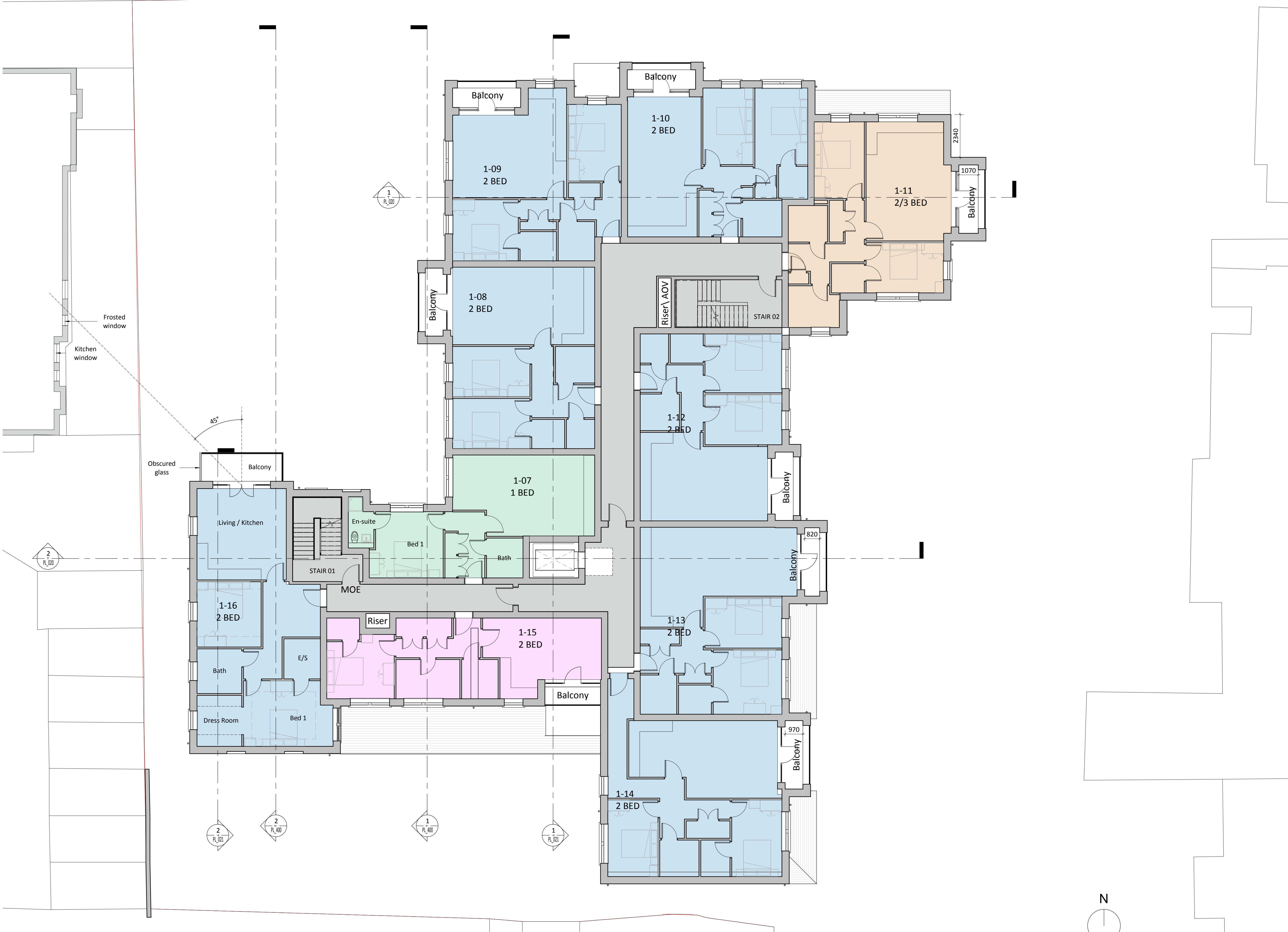

- KEY:**
- 1Bed 2People Apartment
 - 2Bed 3People Apartment
 - 2Bed 4People Apartment
 - 2Bed + Study (3Bed) Apartment
 - Communal Space
 - Circulation

Client:
The Sons of Divine Providence Developments Ltd

Project:
12-14 Station Road & 13, 19-33 Lower Teddington Road

24 Church St. West, Woking, Surrey, GU21 6HT
01483 494 350
info@prc-group.com
www.prc-group.com



Drawing Title:
First Floor Plan

Scale @ A1: As indicated
Checked by: MAS
Date: 08/13/18

Job No: 10901
Stage_Drawing No: PL_012
Rev: P6

Issue Status:
Construction Preliminary
Information Approval
Tender

Architecture
Planning
Master Planning
Urban Design
Interiors
Landscape

Offices
Woking
London
Milton Keynes
Warsaw

PRC Architecture & Planning
05/04/2019 16:31:16

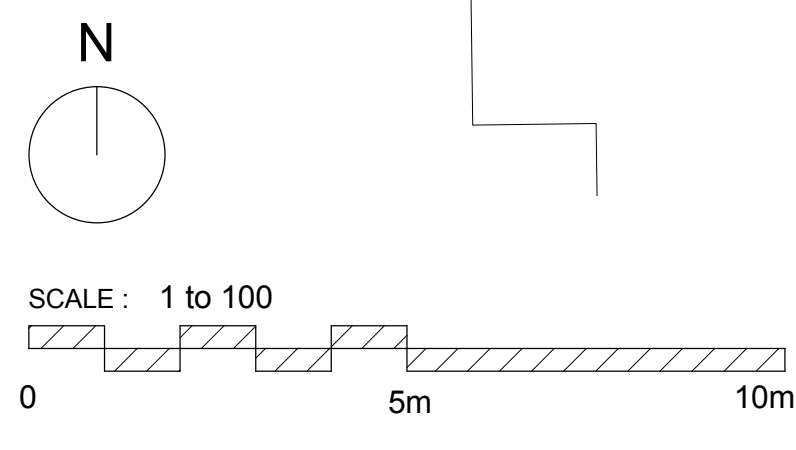

First Floor Plan
1 : 100

Note: This may be a reduced sized print, check scales below