

GENERAL NOTES

- EXISTING GARAGE PLAN BASED ON THE FOLLOWING INFORMATION RECEIVED:
- MAKODA DESIGNS ARCHITECTS DRAWINGS (MDL-1252-PL11, MDL-1252-PL011)
- OS MAP 010053187 PURCHASED ON 25.10.2016
- SITE OWNERSHIP (TITLE PLAN) RECEIVED FROM THE CLIENT 16.11.2016
- MEASURED SURVEY BY MK SURVEYS 26.04.2017

- MATERIAL KEY**
- ① BRICKWORK (MIXED MULTI)
 - ② RECONSTITUTED STONE BAND (GREY)
 - ③ DARK GREY ALUMINIUM WINDOWS
 - ④ ZINC ROOF AND DORMER
 - ⑤ METAL BALUSTRADE

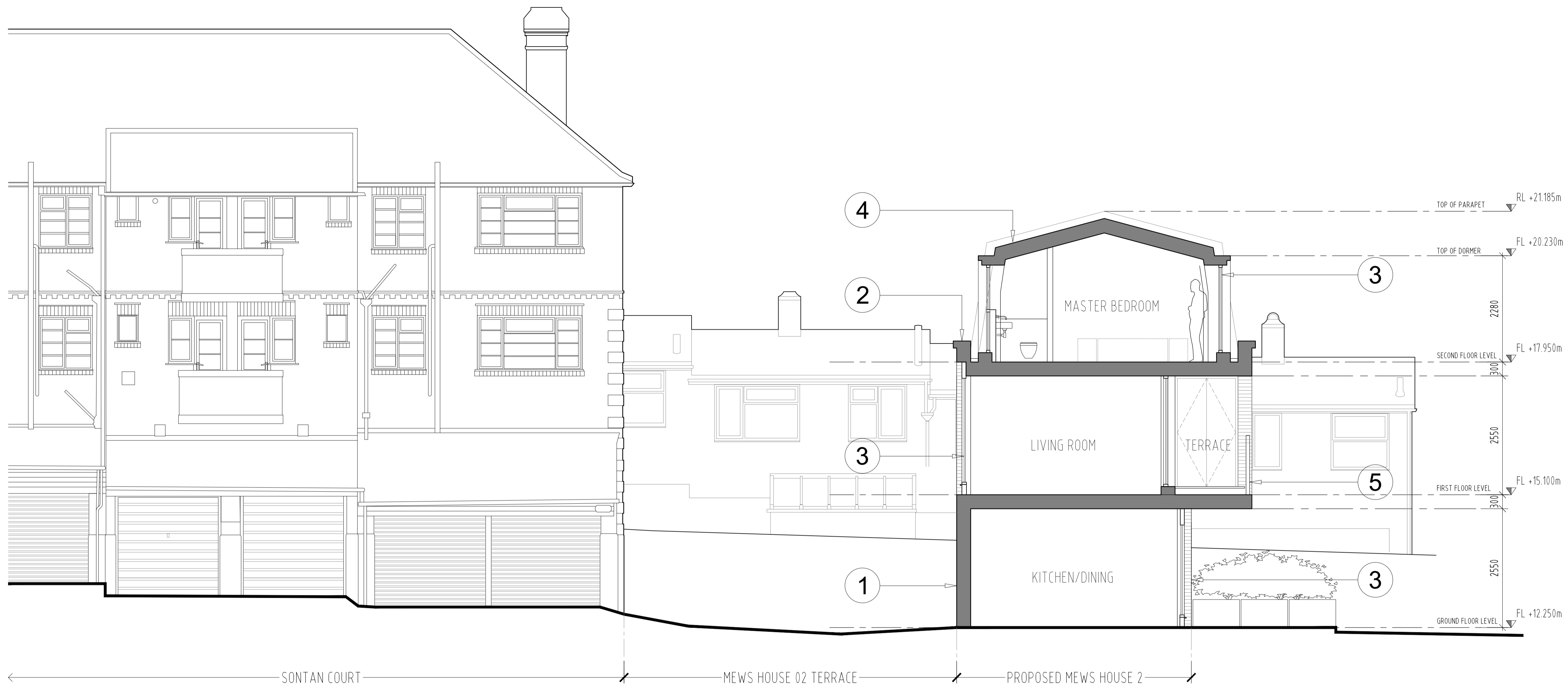

04.02.2019	Issued for Comment
REV	ISSUE DATE REVISION NOTES

GENERAL NOTES

Do not scale. All written dimensions must be checked on site before work commences on site or in shop. Figured dimensions take preference over those scaled. Discrepancies, where identified, must be reported to the Architect immediately.

Any areas indicated on this drawing are for guidance purposes only. No responsibility is taken for their accuracy.

All work must be carried out in accordance with the Building Regulations and to the satisfaction of the Local Authority.

STATUS

PLANNING

Dickson Architects Limited
 Nestlé House
 Studio 301
 1 Westgate Street
 London E8 3RL

T: 07817 864 470
 E: mail@dicksonarchitects.co.uk
 W: www.dicksonarchitects.co.uk



CLIENT
 UK & European Property Developments Ltd.

PROJECT
 Churchview Road, Twickenham
 London, TW2 5BT

DRAWING TITLE
 Proposed:
 Section

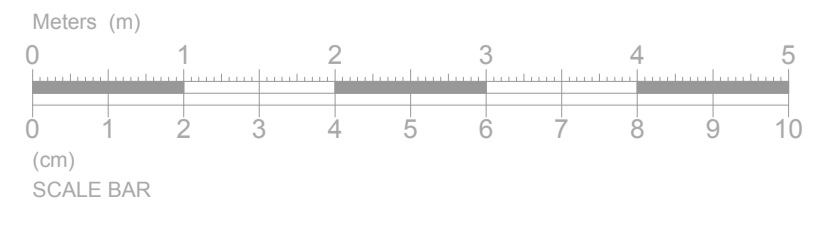

01 SECTION - PROPOSED
 (PL)702 SCALE 1:50 @ A1

SCALE	DATE
1:50 @ A1	February 2019
JOB NO.	DWG NO.
144	(PL)702
REV	-