

SOUTH ELEVATION
1:100

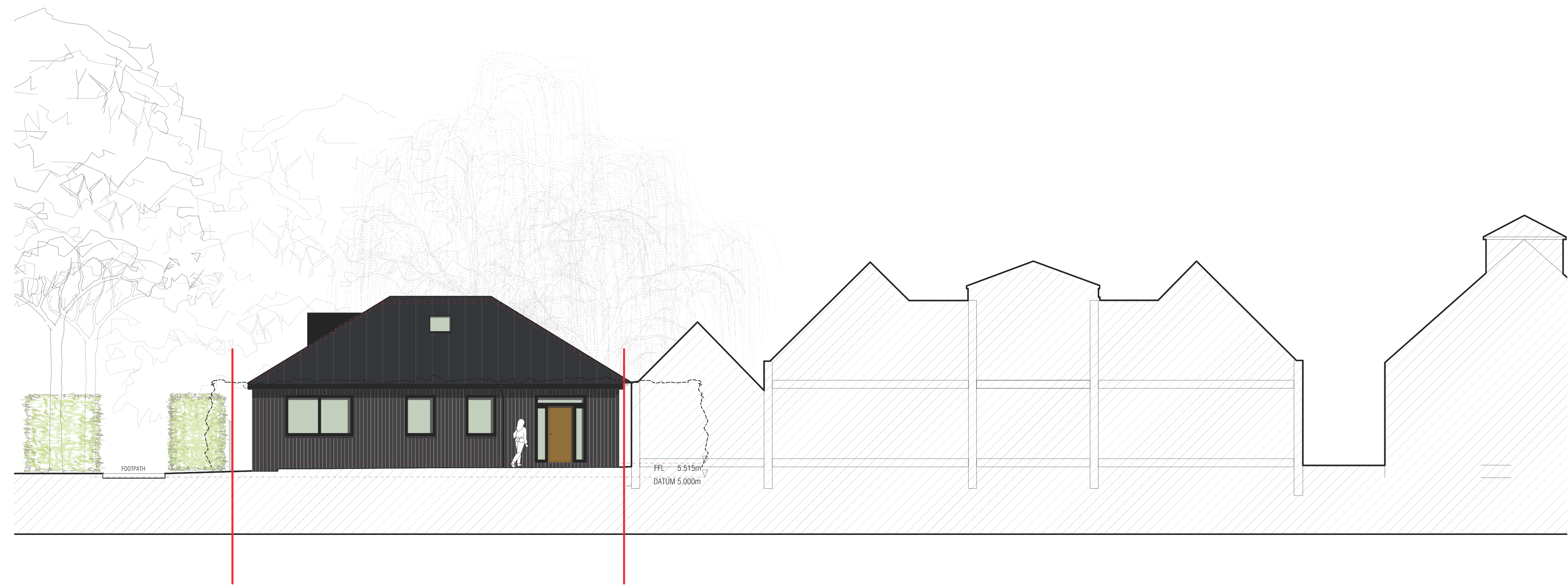

EAST ELEVATION
1:100

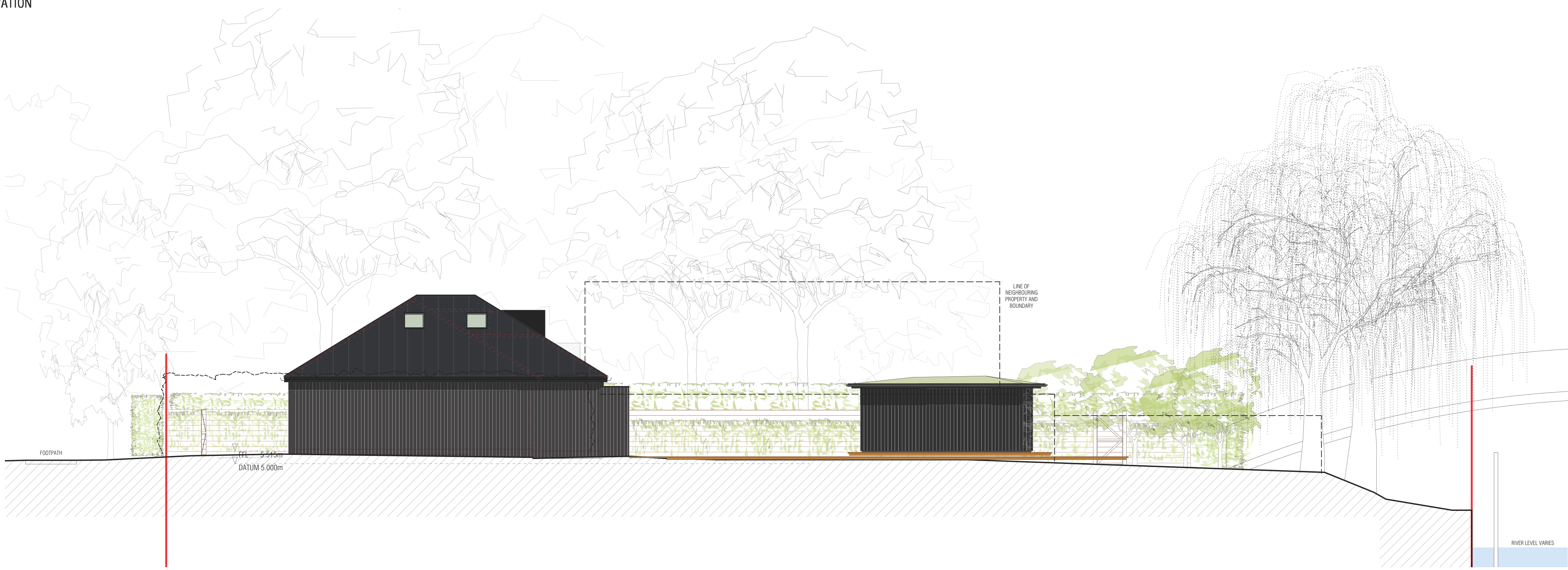

- KEY
- PLANNING APPLICATION BOUNDARY
 - EXISTING TREES
 - EXISTING TREES OUTSIDE THE APPLICATION BOUNDARY
 - SOFT LANDSCAPING
 - HARD LANDSCAPING - PERMEABLE PAVING
 - TIMBER DECKING
 - ZINC STANDING SEAM
 - TIMBER CLADDING
 - EXISTING BOUNDARY FENCING RETAINED
 - WINDOWS - POLYESTER POWDER COATED ALUMINIUM - BLACK
 - FRONT DOOR - SOLID TIMBER

1:100 SCALE BAR 0 5 10 15 25m

PLANNING

Project	THE MOORINGS, EEL PIE ISLAND		
Drawing	PROPOSED ELEVATIONS		
Drawing No.	Scale	Date	
TM2019 - 04	1:100 @ A1	06.06.2019	

CLIVE CHAPMAN
ARCHITECTS
SUSTAINABILITY CONSULTANTS
4 EEL PIE ISLAND
TWICKENHAM MIDDY
T W I 3 D Y
TELEPHONE 020 8891 4837
EMAIL INFO@CCAR.CO.UK
WEBSITE WWW.CCAR.CO.UK