

rev	details	by	date
D00	Issue for Information	RJ	29.09.2017
D01	Issue for Information	RJ	04.10.2017
D02	Issue for Information	RJ	24.11.2017
D03	Issue for Planning	RJ	25.01.2018
D04	Issue for Planning	RJ	09.02.2018
D05	Planning Substitution	RJ	11.04.2019

Notes

- 1.0 Do not scale from drawing, use figured dimensions only
- 1.1 All dimensions to be checked onsite
- 1.2 This drawing to be read in conjunction with all other Gillespies drawings and specifications

LEGEND

- Public Realm
- Private Realm
- Communal Courtyard
- Play:
Under 5 Years
- 5 - 11 Years
- 12+ Years
- Site Application Boundary
- School Application Boundary

Note:

- 1. In the event that building positions move within the limits of deviation set out in the parameter plans, the landscape zones will be adjusted to match any deviation from the current layout.
- 2. Please refer to Squires and Partners Drawing 16019_C645_Z2_P_PR_001 to 16019_C645_Z2_P_PR_011 for building locations.

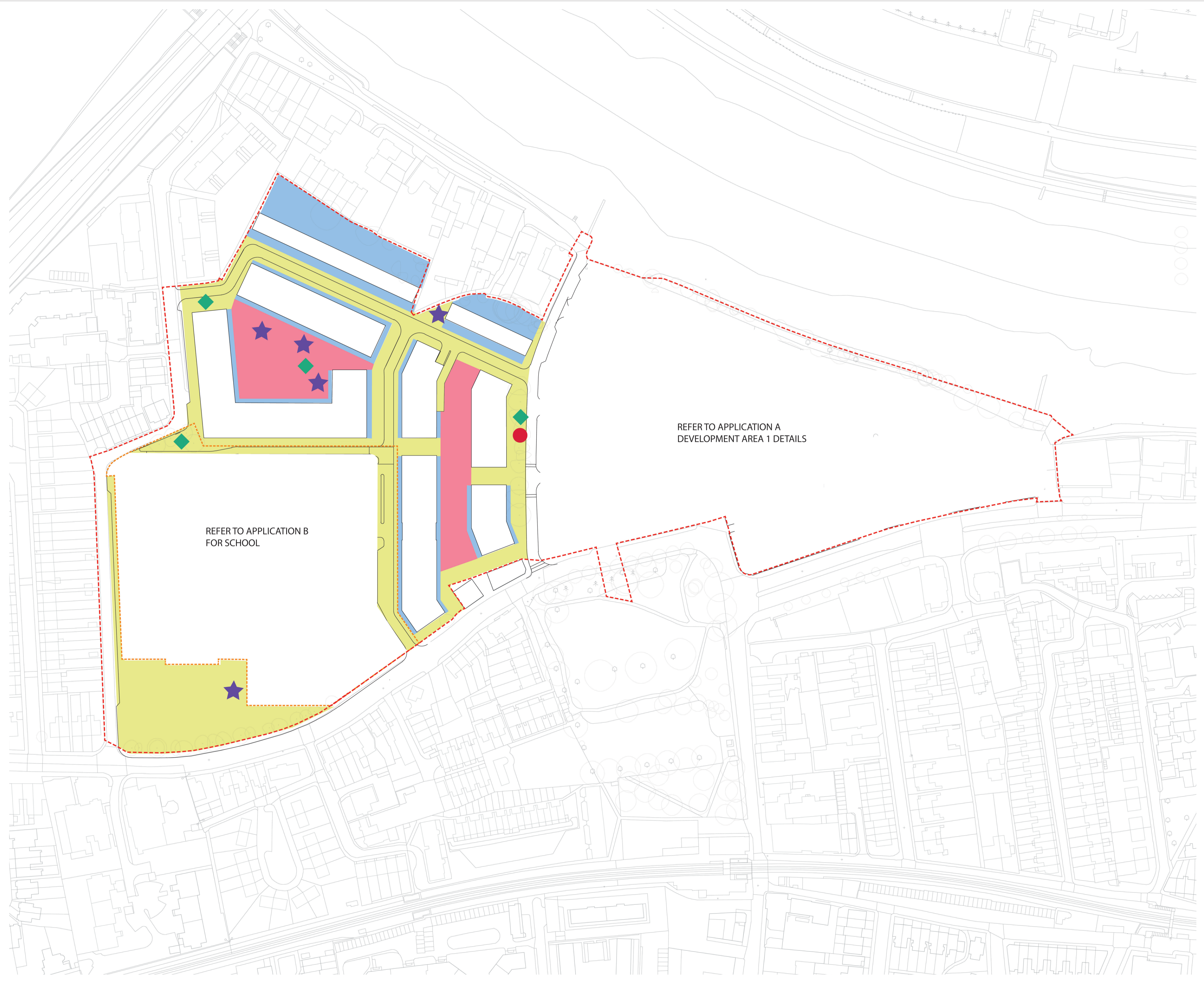
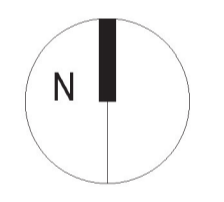

STAG BREWERY

Proposed Outline Application
Open Space with Play Space Location Plan

DESIGN	Drawing status	1:1000 @ A1	Scale	Drawn
	Date	04.10.2017	Checked	RJ
P10736-00-001 - 123	Drawing number		Revision	RC
				D05

Client
DARTMOUTH CAPITAL
Alameda House, 95-100 Sydney Street, London E3 6JH
P: 020 7253 2929 F: 020 7253 3900 E: design.london@gillespies.co.uk

