

A DESCRIPTION OF THE RISK AND THE REQUIRED ACTIONS ARE SCHEDULED BELOW:

No	DESCRIPTION
00	NONE

- NOTES**
- THE CONTRACTOR'S ATTENTION IS DRAWN TO THE FACT THAT UNDERGROUND SERVICE ROUTES ARE NOT CLEAR ON SITE. THE CONTRACTOR SHALL ALLOW FOR INVESTIGATING THE ROUTES OF SERVICES TO ENSURE THAT RETAINED SERVICES ARE MAINTAINED AND THAT REMOVED SERVICES CREATE NO DEADLEGS.
 - THIS PROPOSAL NEEDS TO BE DISCUSSED AND AGREED WITH THE E.S.F.A. IN PARTICULAR:
 - EXTERNAL LIGHTING
 - ACCESS CONTROL AND CCTV

LEGEND

	31 WATT LED POLE TOP LANTERN ION 5m COLUMN WITH BUILT IN PHOTOCCELL
	30 WATT 2400 LUMEN DICAST ALUMINIUM LED FLOODLIGHT
	CCTV CAMERA
	INTERCOM
	ACCESS AND EGRESS ROUTE SUGGESTED AREA TO BE PROVIDED WITH EXTERNAL LIGHTING T.B.A. WITH E.S.F.A.
	EXISTING ENTRANCE ROAD - EXISTING EXTERNAL LIGHTING FED FROM EFA-B TO REMAIN.

CONSTRUCTION DATES

① CONSTRUCTION MAIN SCHOOL	- 06/02/20 - 23/07/20
② TEMPORARY FRONT OF HOUSE SET UP (SUMMER HOLIDAY)	- 21/07/20 - 24/08/20
③ DEMOLITION PHASE	- 10/08/20 - 12/11/20
④ NEW FRONT OF HOUSE BUILDING	- 09/10/20 - 15/12/20

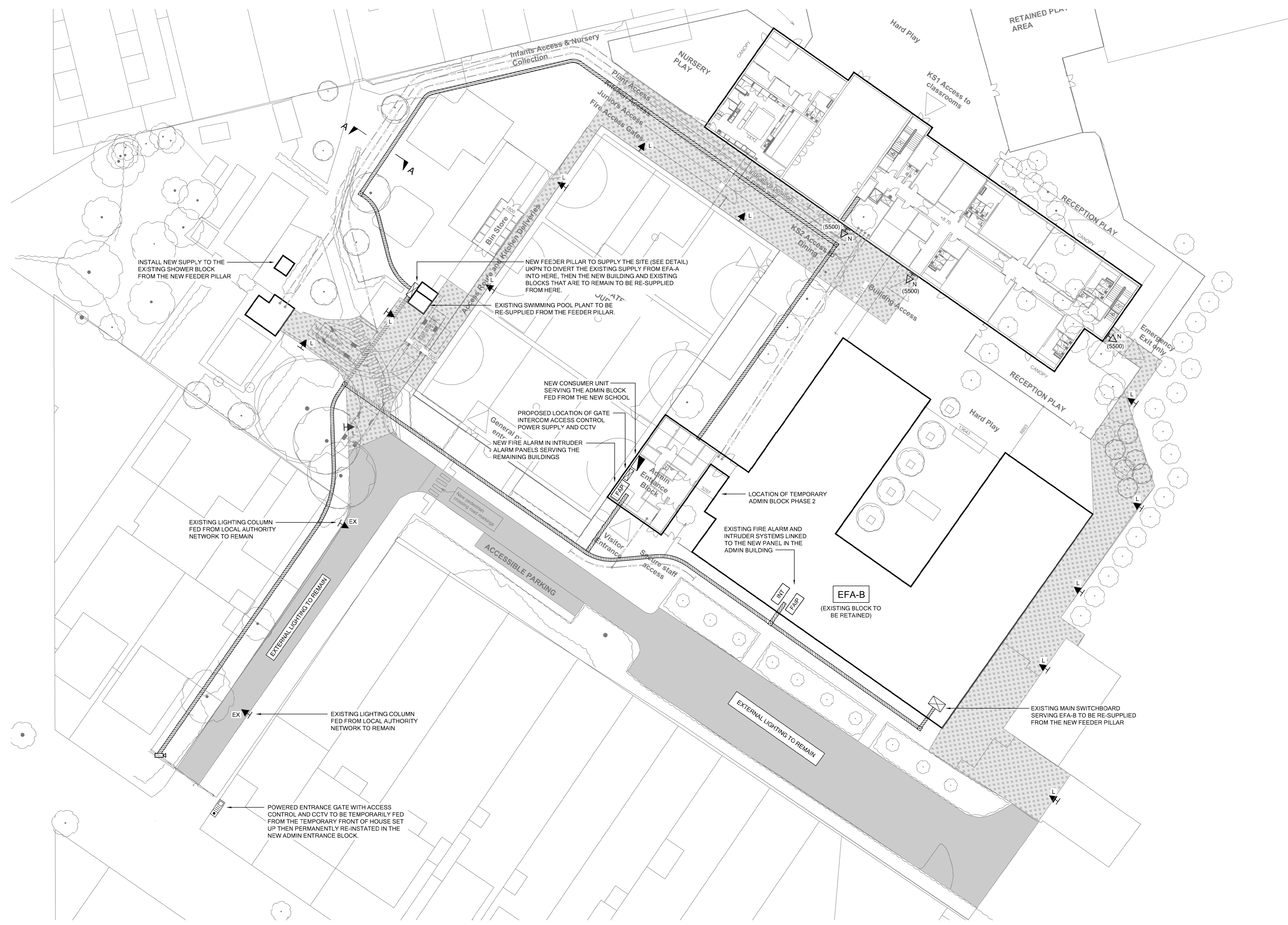
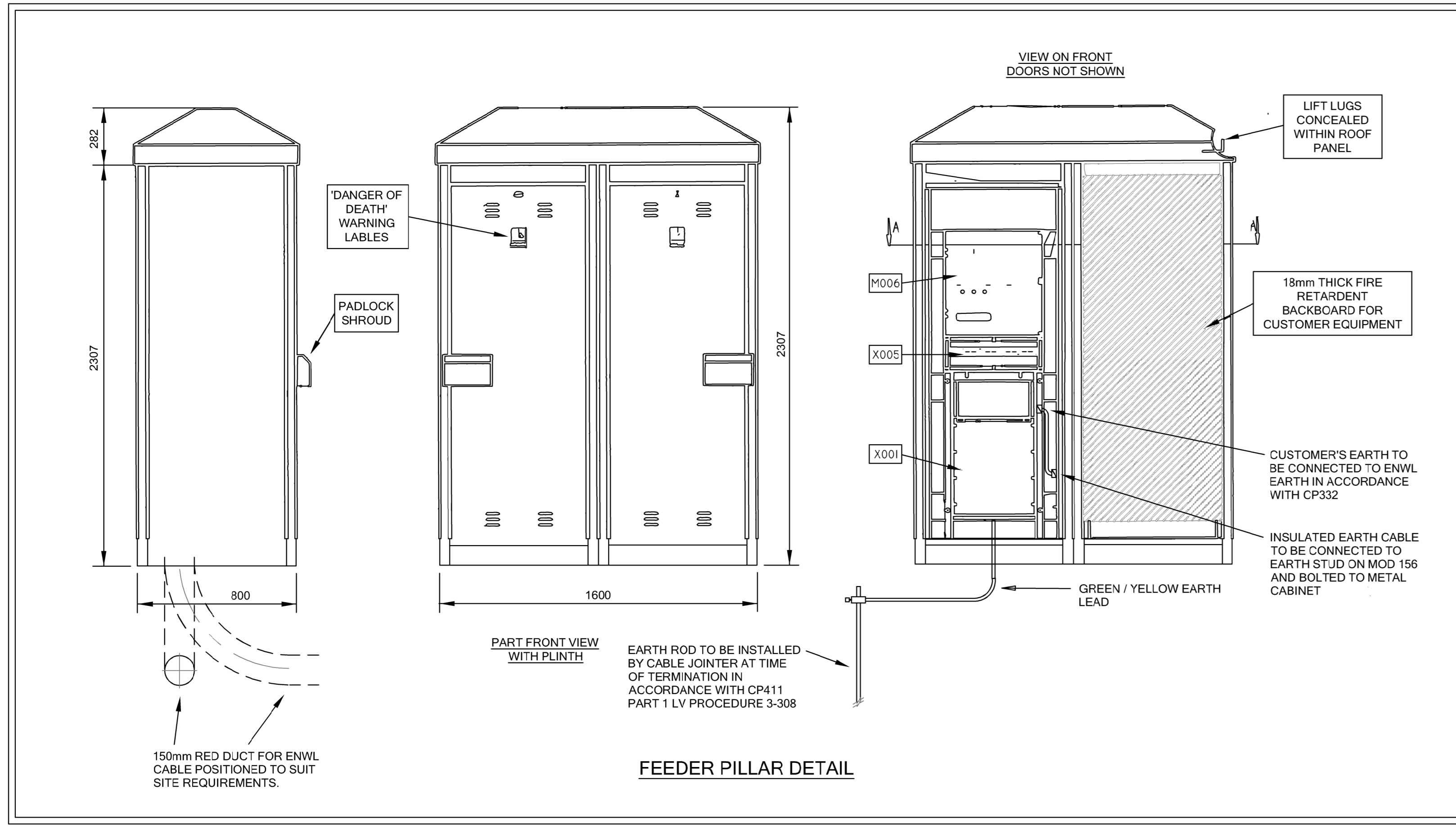
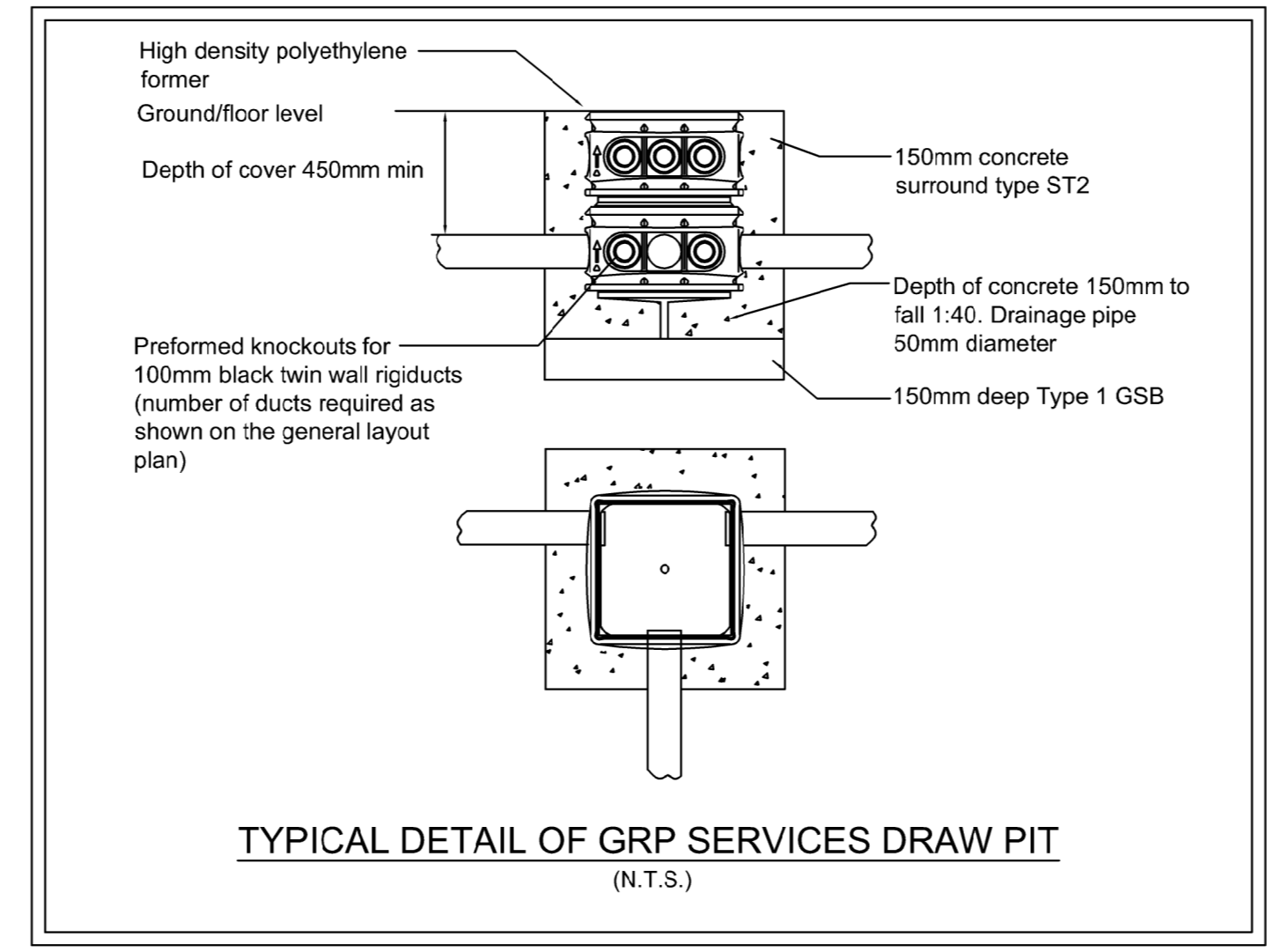
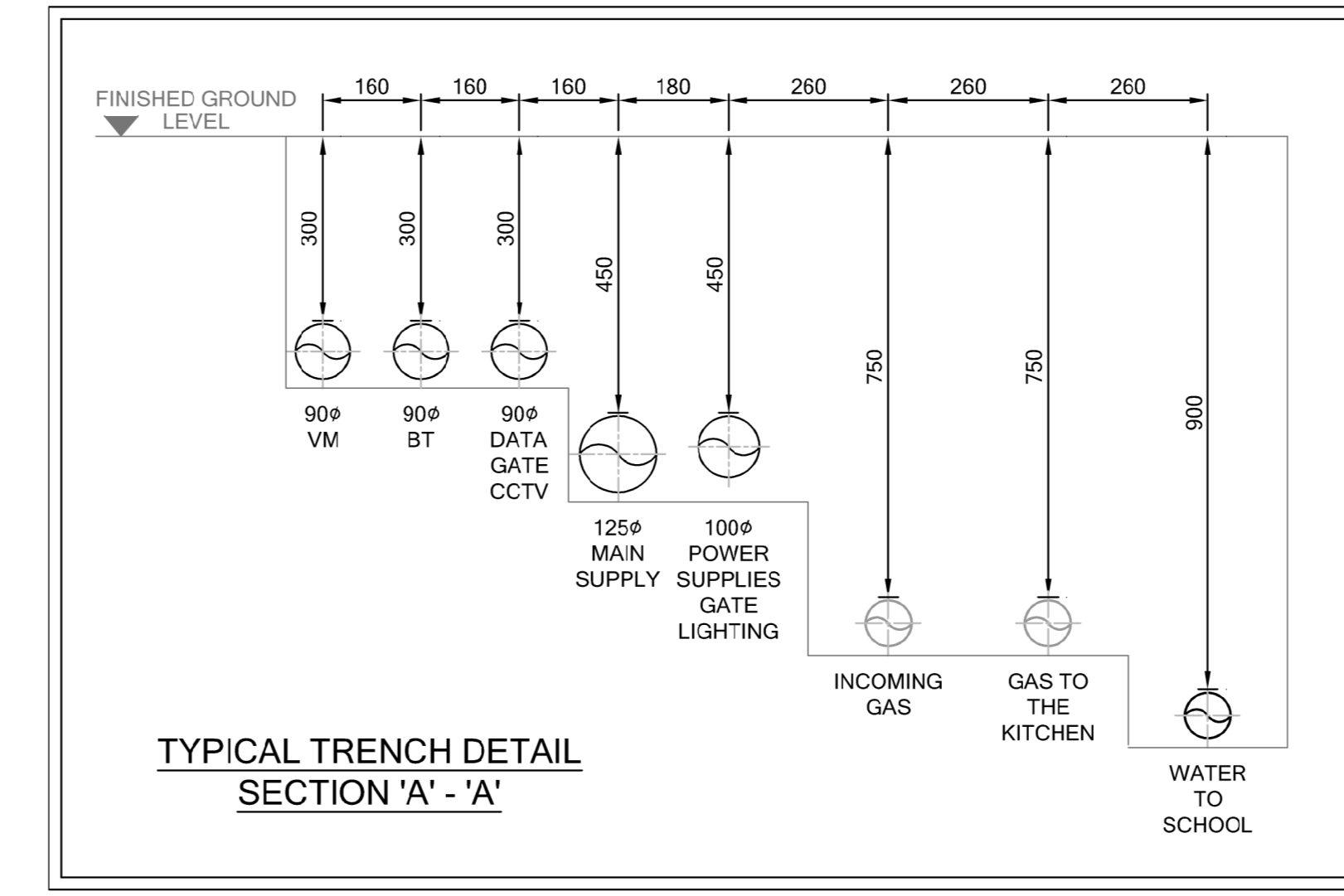

REVISION SCHEDULE

REV	DATE	DESCRIPTION
P2	16/08/19	EXTERNAL LIGHTING REVISED TO ENTRANCE ROADS
P1	20/07/19	DRAFT CONTRACTORS PROPOSALS
REV	DATE	DESCRIPTION

CLIENT
SPATIAL INITIATIVE

PROJECT TITLE
EDUCATION AND SKILLS COUNCIL FUNDING AGENCY PSB2 COLLIS PRIMARY SCHOOL

DRAWING TITLE
PROPOSED ELECTRICAL SERVICES SITE PLAN INFRASTRUCTURE AND ABNORMALS

Sheet Size	A2L	Scale	1:250	Date	16/07/2019
SIS Project No	12742	Issue	Preliminary Issue	Rev	P.2
Drawing No	2025-SIS746-ZZ-XX-DR-E-6902				