



1. North East Elevation - Planning

1 : 100



2. South West Elevation - Planning

1 : 100

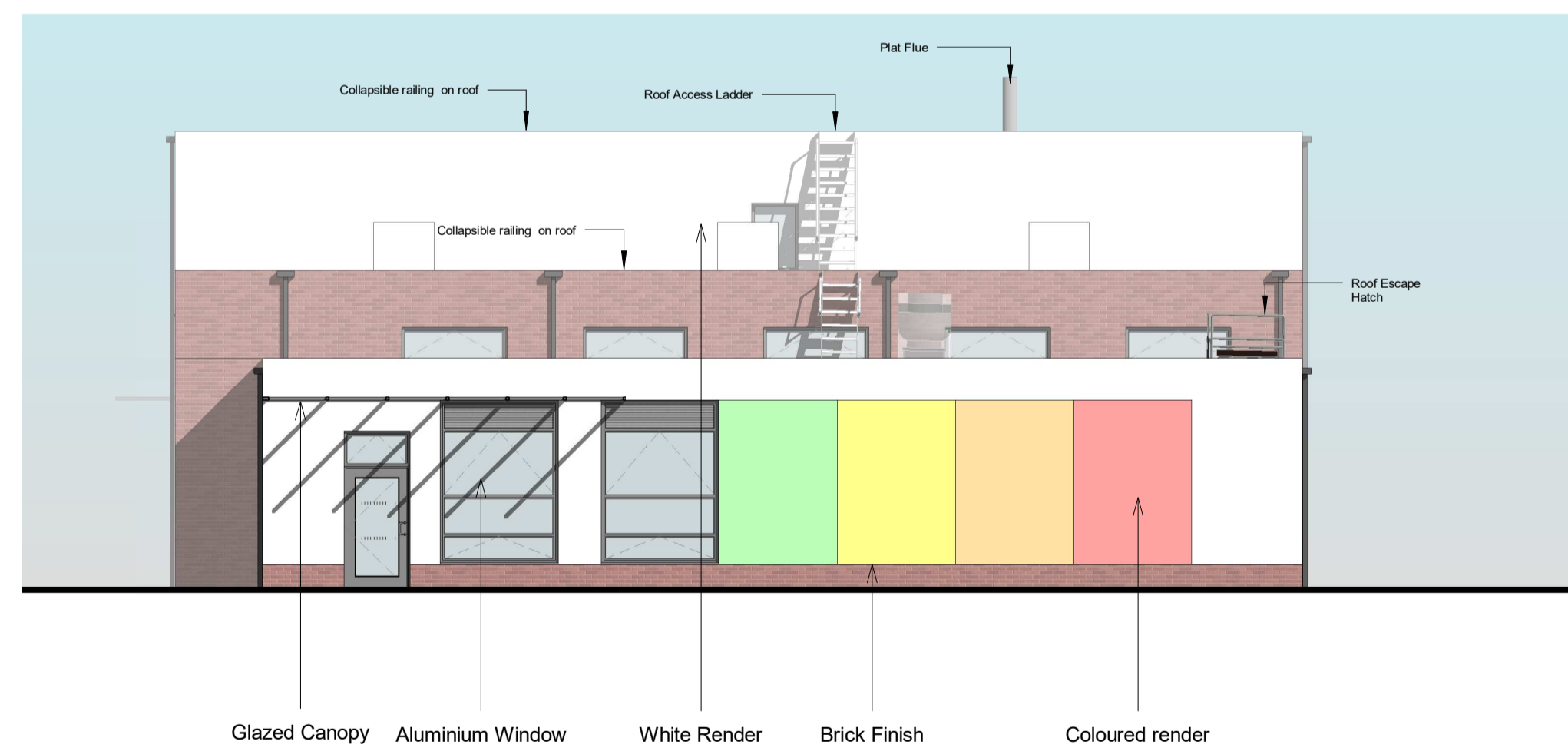

3. North West Elevation - Planning

1 : 100

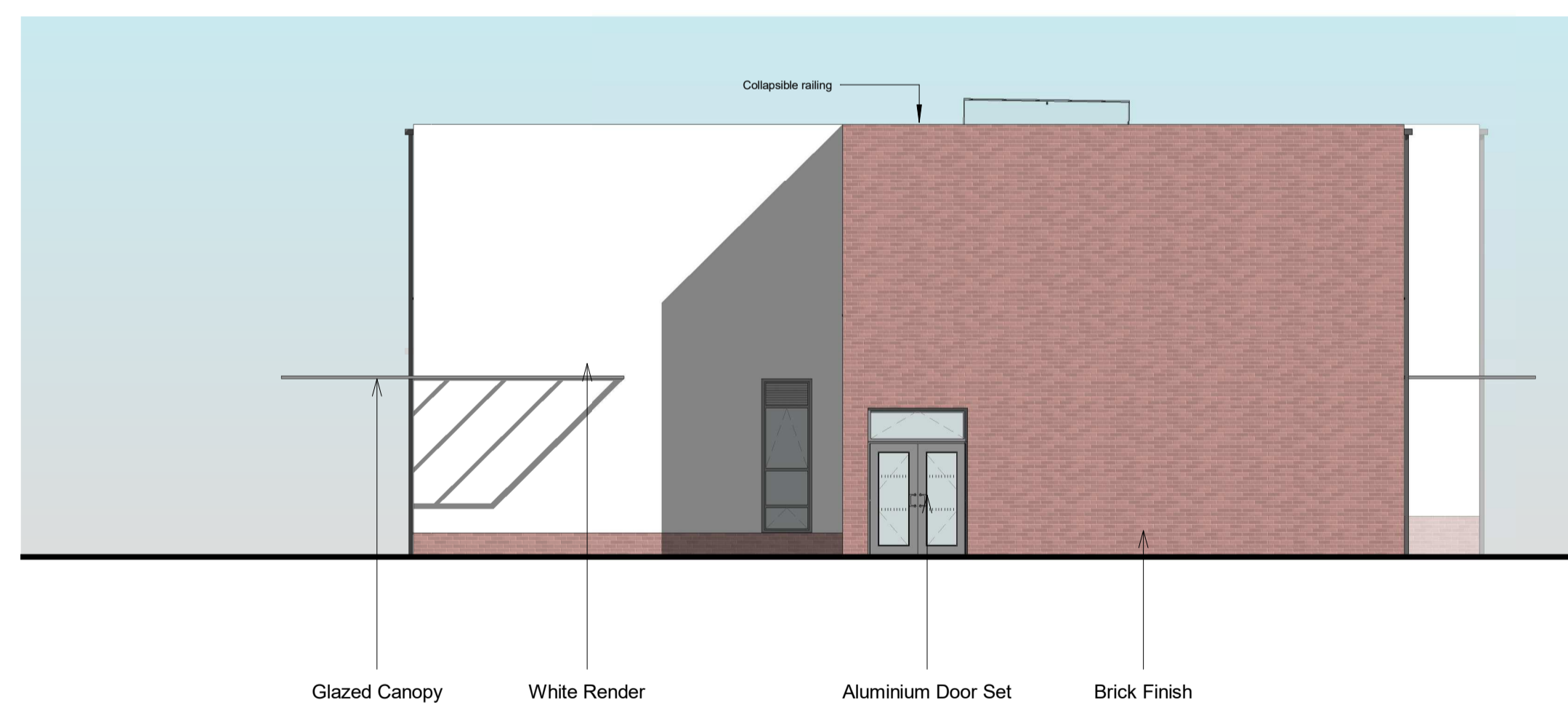

4. South East Elevation - Planning

1 : 100

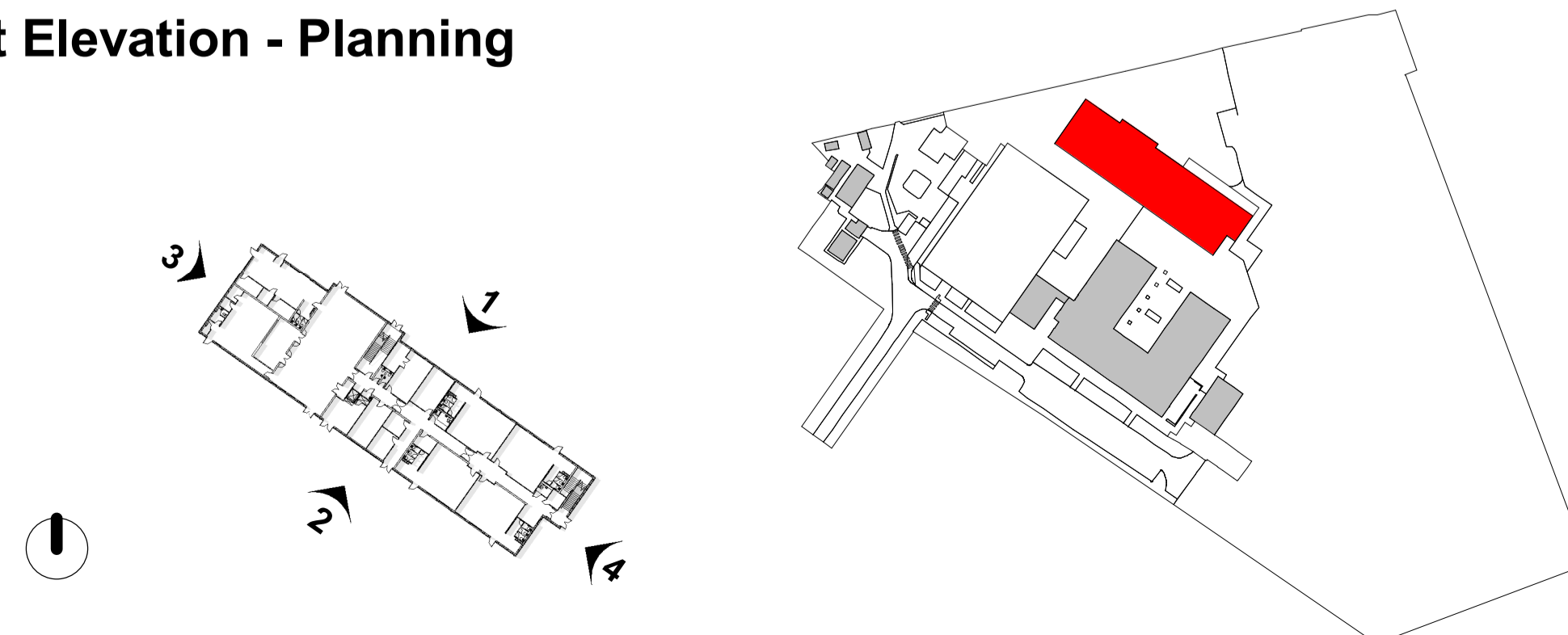
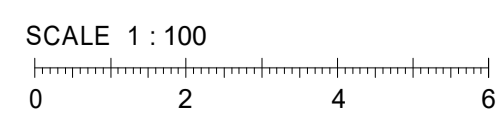

-	Issued for Planning	19.08.19	SH	IK
Rev	Description	Date	Dr	App
original by	date created	approved by		
JC	08/13/19	IK		

AHR
 AHR Architects Ltd
 Parsonage Chambers
 3 The Parsonage
 Manchester
 M3 2HW
 United Kingdom

T +44(0)161 8287900
 E manchester@ahr-global.com
 www.ahr-global.com

client name	
Initiative	
project	
Collis Primary School	
drawing	
Elevations	
computer file	plot date
C:\Rev\Projects\CPS-AHR\000000-M3-A-S2_setham\ahs.rvt	
project number	scale
2017.00767.000	As indicated@A1
drawing number	issue status
PL-CPS-AHR-00-ZZ-DR-A-20-10	Planning
	rev
	-

This drawing is to be read in conjunction with all related drawings. All dimensions must be checked and verified on site before commencing any work or producing shop drawings. The originator should be notified immediately of any discrepancy. This drawing is copyright and remains the property of AHR.