

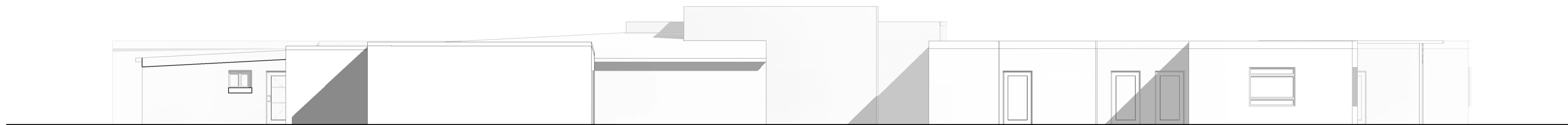

1. Existing NE
1 : 100

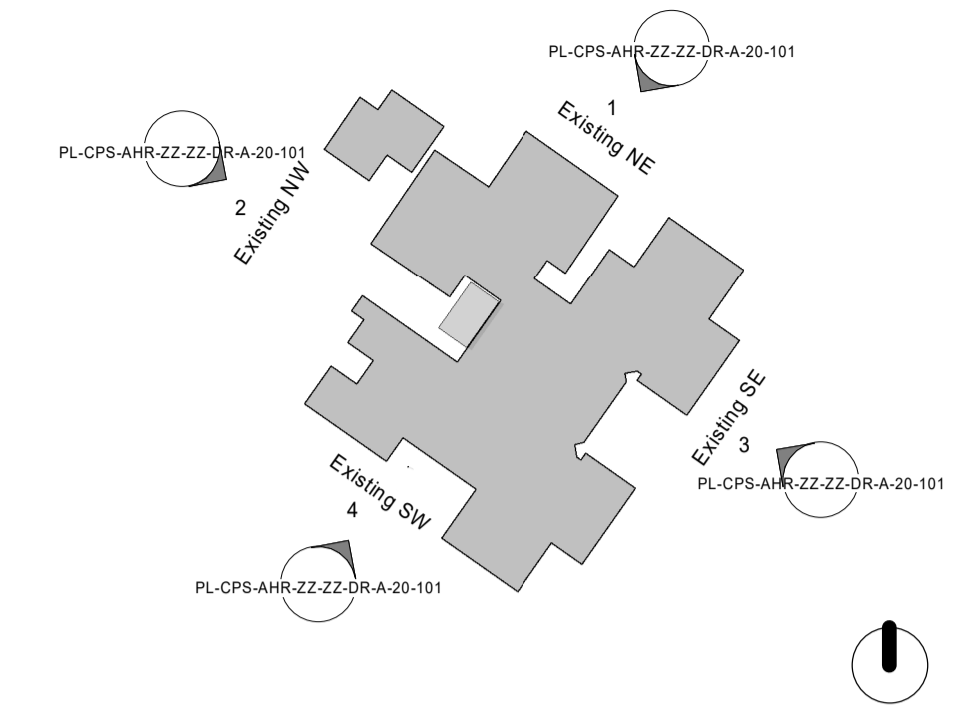

2. Existing NW
1 : 100

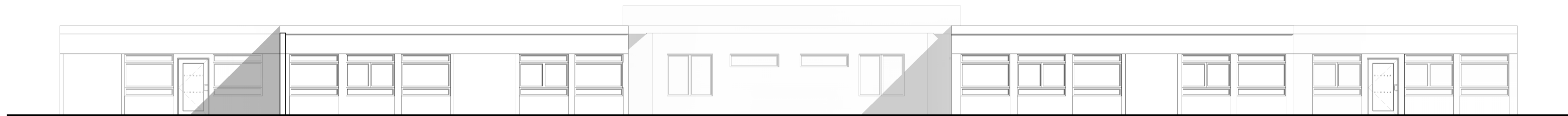

3. Existing SE
1 : 100



4. Existing SW
1 : 100



PLANNING ISSUE

Rev	Issued for Planning	Date	SH	IK
-	Issued for Planning	19.08.19	SH	IK
Author	Author	08/14/19	Approver	Approver

AHR
AHR Architects Ltd
Parsonage Chambers
3 The Parsonage
Manchester
M3 2HW
United Kingdom

T +44(0)161 8287900
E manchester@ahr-global.com
www.ahr-global.com

client name	Initiative		
project	Collis Primary School		
drawing	Existing Elevations		
computer file	C:\Rev\Projects\CPS-AHR\XXX-M3-A-S2_stephanhamis.rvt		
plot date			
project number	2017.00767.000	scale	As indicated@A1
drawing number	PL-CPS-AHR-ZZ-ZZ-DR-A-20-101	issue status	Planning
		rev	-

This drawing is to be read in conjunction with all related drawings. All dimensions must be checked and verified on site before commencing any work or producing shop drawings. The originator should be notified immediately of any discrepancy. This drawing is copyright and remains the property of AHR.