

Roof Plan

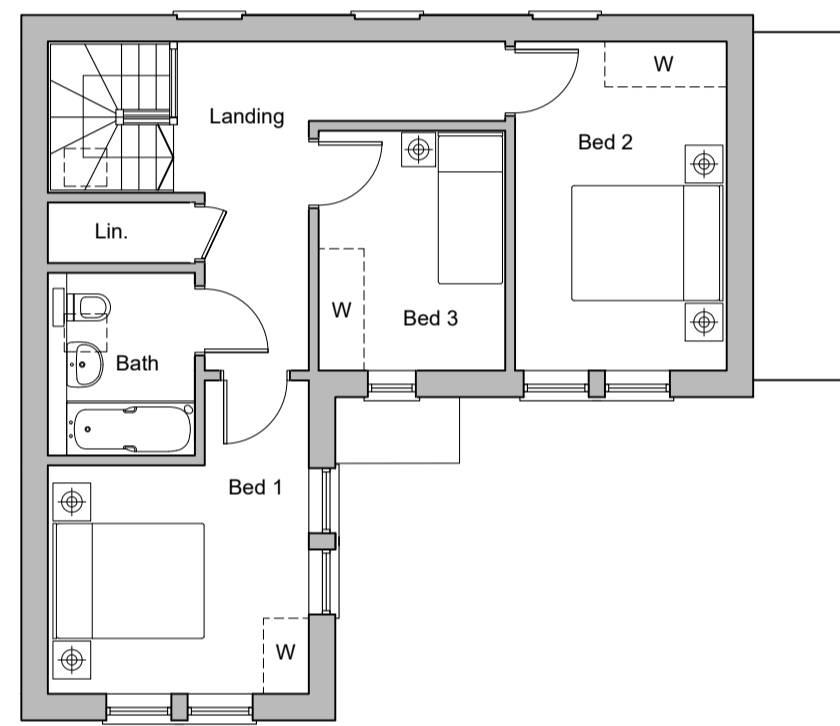

First Floor Plan

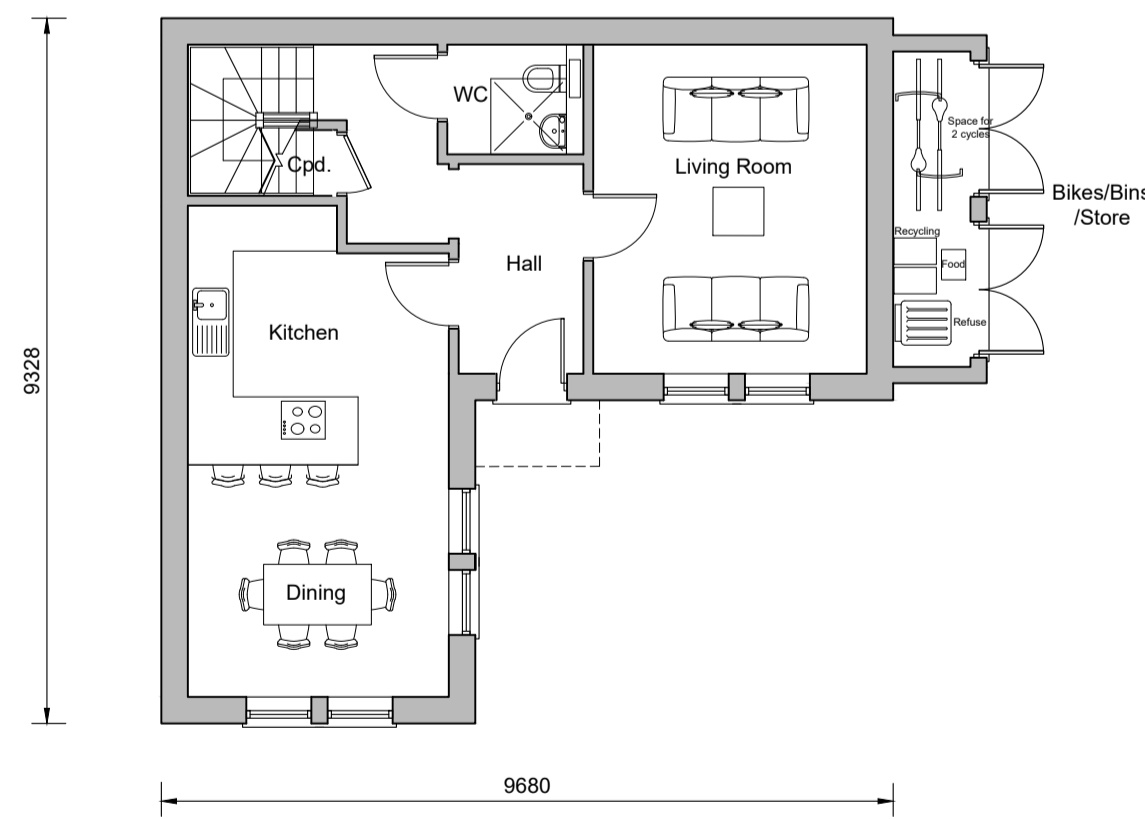

Ground Floor Plan



Front Elevation



Side Elevation

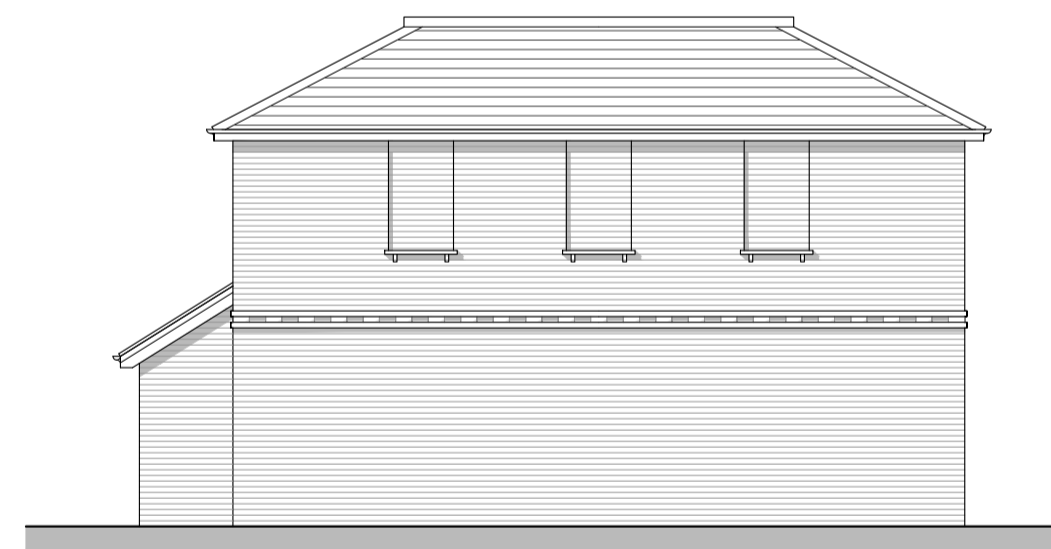

Rear Elevation

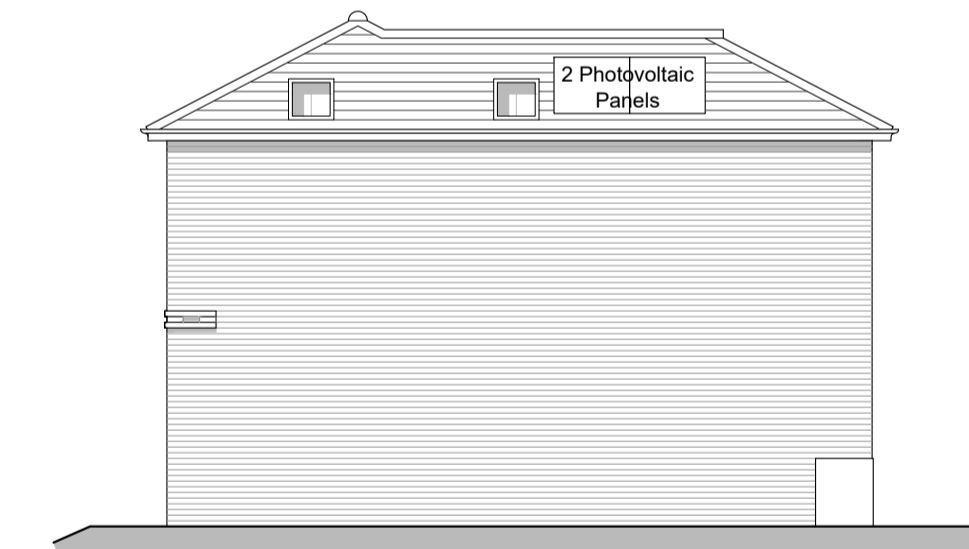

Side Elevation

REV.	DATE	REVISIONS:	BY	REV.	DATE	REVISIONS:	BY	REV.	DATE	REVISIONS:	BY	STATUS:

CLIENT:	Mr. D Wells	PROJECT:	South Worple Way, East Sheen
SCALE:	1:100 (A1 ORIGINAL)	DRAWING:	Floor Plans and Elevations Plot 5
DRAWN:	AL	18150	P214
DATE:	02.10.2018		-

Broadmeade House, Farnham Business Park,  
 Weydon Lane, Farnham, Surrey GU9 8QT.  
 info@osparchitecture.com www.osparchitecture.com  
 Tel: 01252 267878

© COPYRIGHT EXISTS ON THE DESIGNS AND INFORMATION SHOWN ON THIS DRAWING. This drawing may be scaled or cross referenced to the scale bar for planning application purposes only. Do not scale for any other purpose, use figured dimensions only. Subject to site survey and all necessary consents. All dimensions to be checked by user and any discrepancies, errors or omissions to be reported to the Architect before work commences. This drawing is to be read in conjunction with all other relevant materials.