

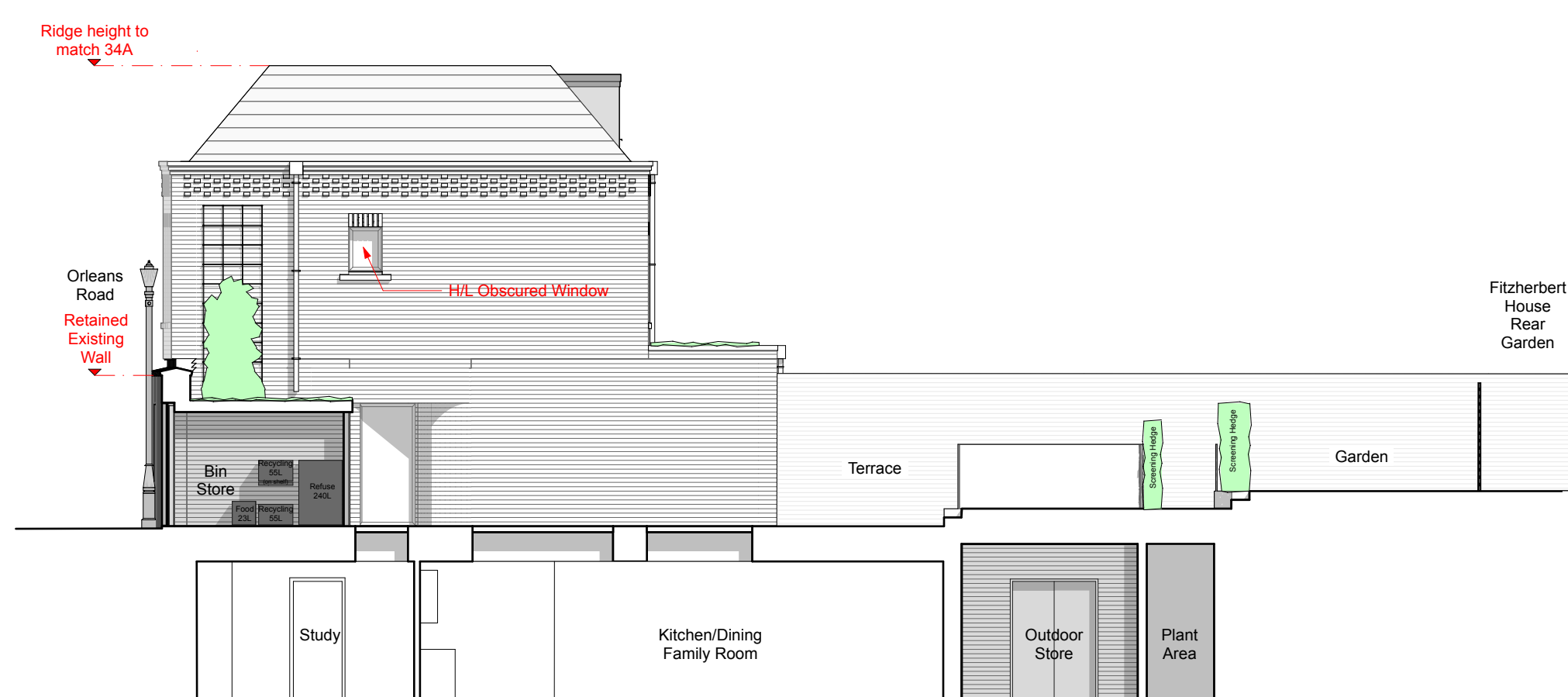

Notes:
 This document and its design content is copyright ©. It shall be read in conjunction with all other associated project information including models, specifications, schedules and related consultants documents. Do not scale from documents. All dimensions to be checked on site. Immediately report any discrepancies, errors or omissions on this document to Shape London Architects.
 Do not scale from this drawing.
 All dimensions to be checked on site.
 All areas are approximate.

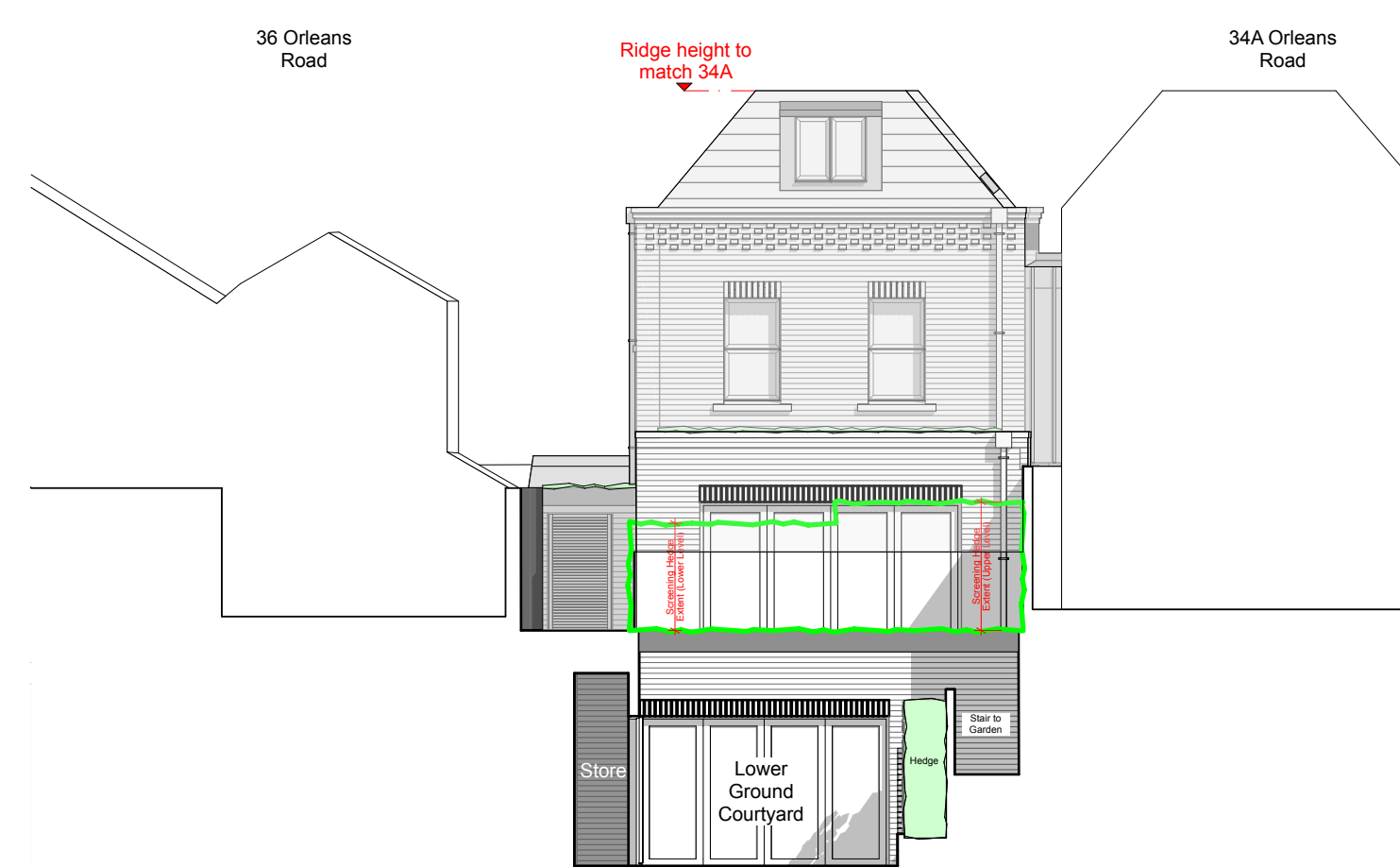

Proposed Flank Elevation
 1:100 @ A1



Proposed Rear Elevation
 1:100 @ A1

D	S2	07/10/2019	PLANNING	DNC	JJ
C	S2	02/10/2019	PLANNING	DNC	JJ
B	S2	28/08/2019	PLANNING	DNC	JJ
A	S2	22/07/2019	PLANNING	DNC	MB
rev:	status:	date:	description:	by:	chk:

shapelondon+
 architects

Holbrook House
 34-38 Hill Rise
 Richmond, TW10 6UA
 T: +44 (0)20 8226 4885
 E: info@shape-london.co.uk

client

Mrs J Williams

project

LRO Fitzherbert House
 Orleans Road
 TW1 2NQ

drawing title

Proposed Rear and Side
 Elevations

scale:	1:100	dwn by:	DNC	chk by:	JJ
status:	S2	description:	PLANNING		

project:	origin:	zone:	level:	type:	role:	dwg no:	rev:
0078	SLA	XX	XX	DR	A	0211	D

