



Notes:

This document and its design content is copyright ©. It shall be read in conjunction with all other associated project information including models, specifications, schedules and related consultants documents. Do not scale from documents. All dimensions to be checked on site. Immediately report any discrepancies, errors or omissions on this document to Shape London Architects.

Do not scale from this drawing.

All dimensions to be checked on site.

All areas are approximate.

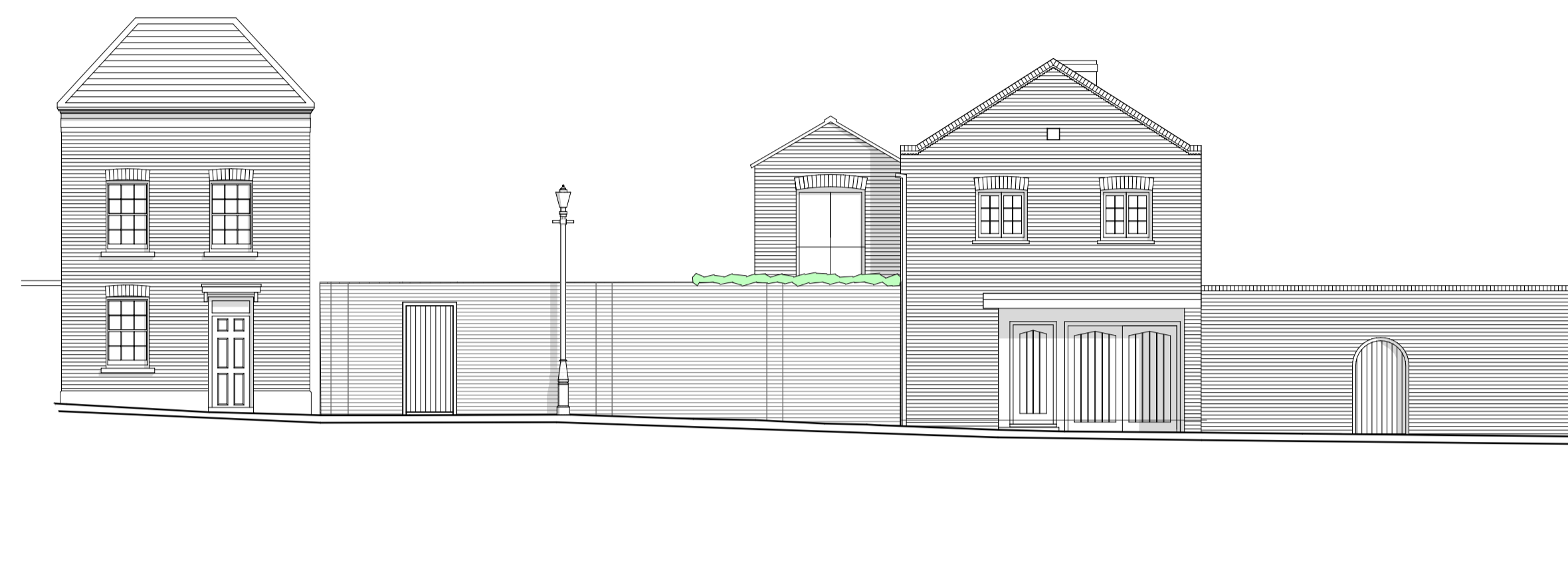

Existing Front Elevation
1:100 @ A1



Proposed Front Elevation
1:100 @ A1

rev:	status:	date:	description:	by:	chk:

shapelondon+
architects

Holbrook House
34-38 Hill Rise
Richmond, TW10 6UA
T: +44 (0)20 8226 4885
E: info@shape-london.co.uk

client

Mrs J Williams

project

LRO Fitzherbert House
Orleans Road
TW1 2NQ

drawing title

Existing Vs Proposed Front
Elevations

scale:	1:100	dwn by:	DNC	chk by:	JJ
status:	S2	description:	PLANNING		

project:	origin:	zone:	level:	type:	role:	dwg no:	rev:
0078	SLA	XX	XX	DR	A	0210	

