

Notes-
 This drawing is not for construction- indicative for Planning, Building Control and costing
 Do not scale from drawings, please check all dimensions on site
 Please report any omissions and discrepancies to the Architect immediately
 This drawing should be read in conjunction with the Structural Engineers drawings and calculations

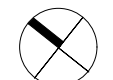

Proposed GIA
 Ground Floor: 99 m²
 Basement Floor: 196 m²
 Total GIA: 295 m²

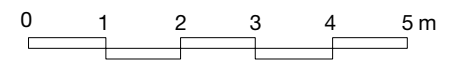
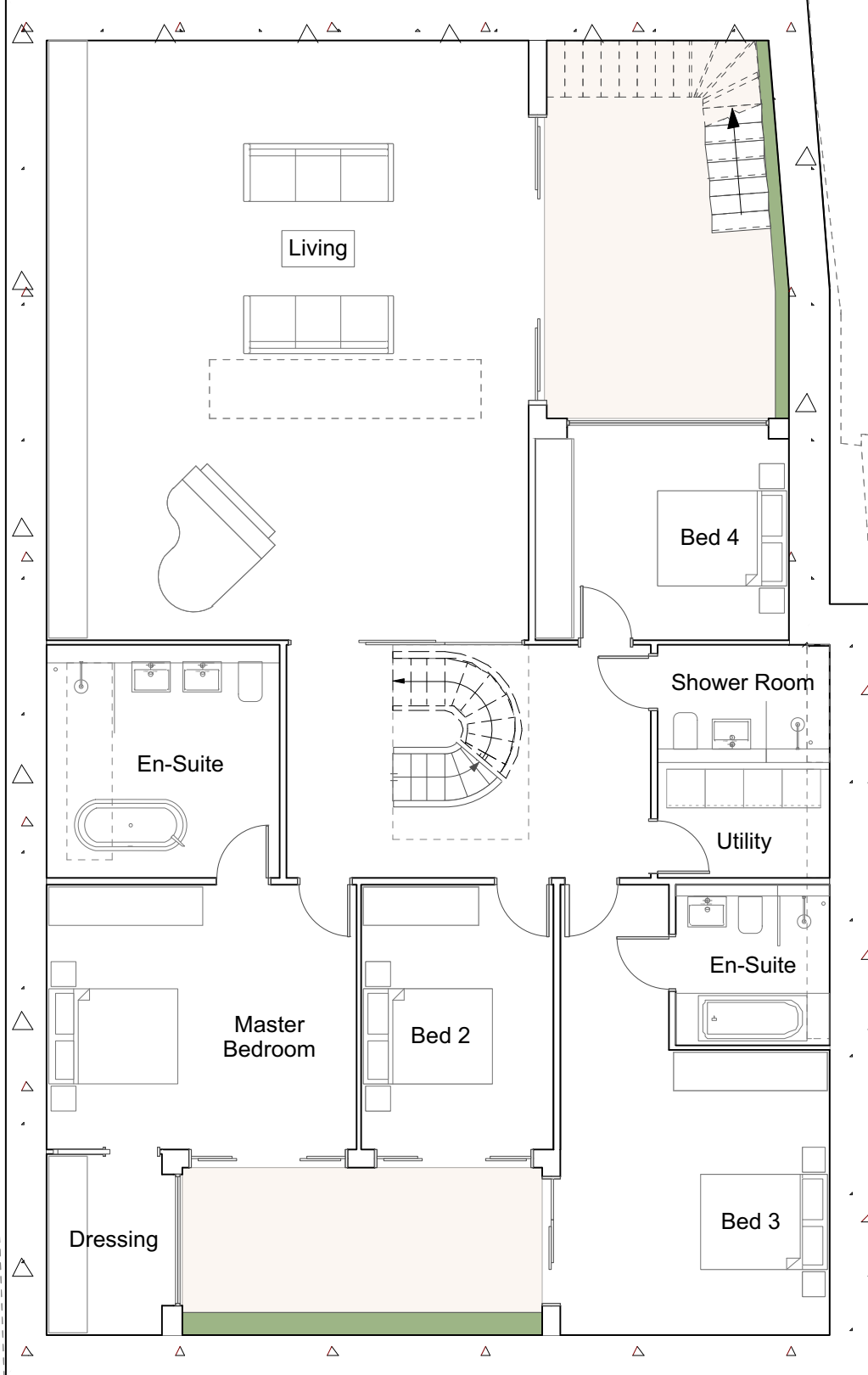

REVISIONS- (YY/MM/DD)
 A- 17/06/18 - Page completed
 B - 18/07/31 - Plans updated
 C - 19/08/20 - Plans Updated

Client- Richmond Green Developments Ltd	
Project- Mount Ararat Road	
Drawing Title- Proposed Basement Plan	
Drawing No- 17018-114	Scale- 1:100 @A3
Status- PLANNING	

GOATER JONES
 1 CASTLEYARD, RICHMOND, TW10 6TF
 www.goaterjones.com Tel: 02083 323 923