

**Notes-**  
 This drawing is not for construction- indicative for Planning, Building Control and costing.  
 Do not scale from drawings, please check all dimensions on site.  
 Please report any omissions and discrepancies to the Architect immediately.  
 This drawing should be read in conjunction with the Structural Engineers drawings and calculations.

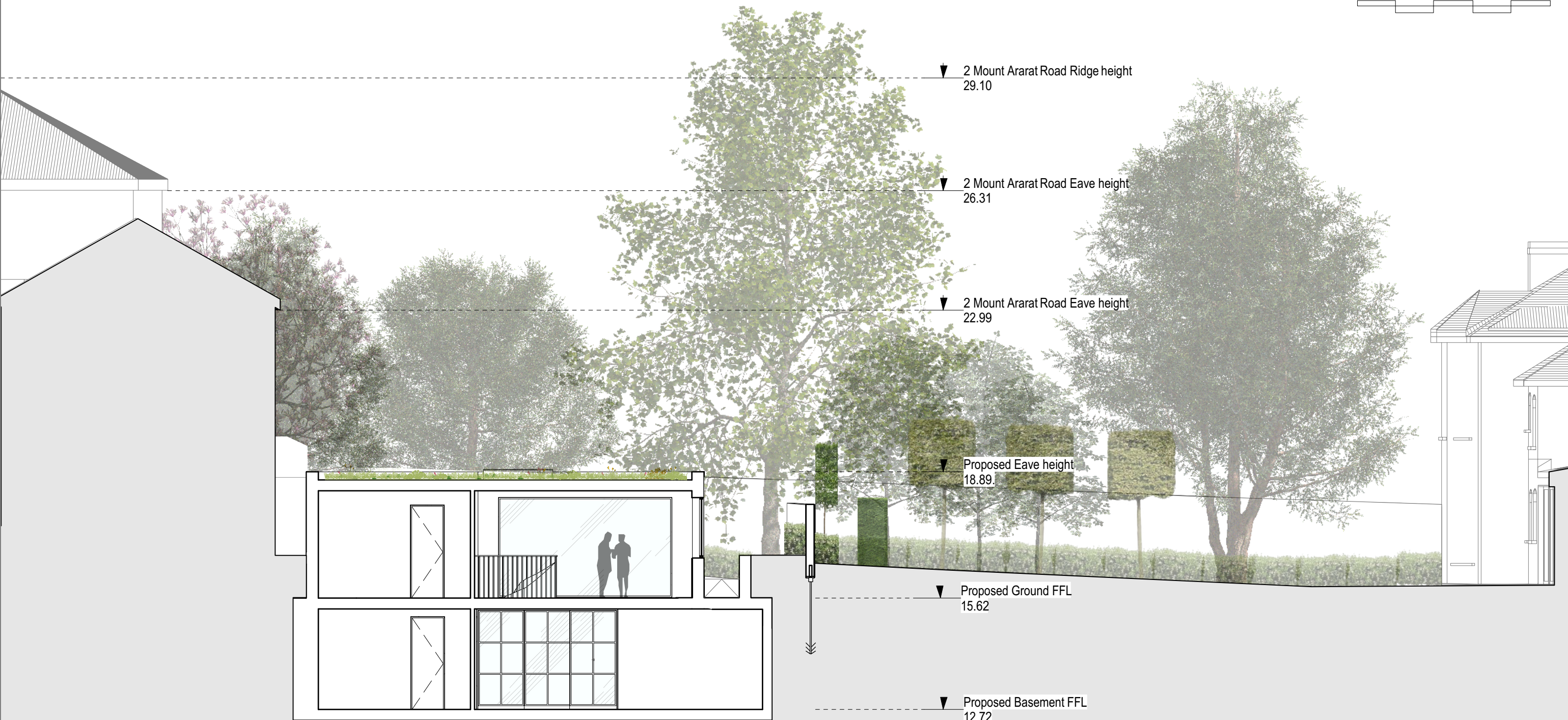
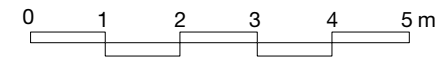

▼ 2 Mount Ararat Road Ridge height  
29.10

▼ 2 Mount Ararat Road Eave height  
26.31

▼ 2 Mount Ararat Road Eave height  
22.99

▼ Proposed Eave height  
18.89

▼ Proposed Ground FFL  
15.62

▼ Proposed Basement FFL  
12.72

Proposed section C:C looking SW

PROPOSED SECTION C:C

REVISIONS- (YY/MM/DD)  
 A- 18/07/21 - Sections Updated  
 B- 18/07/21 - Sections Updated  
 C- 19/08/25 - Sections Updated

Client- Richmond Green Developments Ltd	
Project- Mount Ararat Road	
Drawing Title- Proposed Section CC	
Drawing No- 17018-312	Scale- 1:100 @A3
Status- PLANNING	

**GOATER JONES**  
 1 CASTLE YARD, RICHMOND, TW10 6TF  
 www.goaterjones.com Tel: 02083 323 923